



# ROMBLON STATE UNIVERSITY

## BIDS AND AWARDS COMMITTEE

Community Outreach Center, RSU-Main Campus, Liwanag, Odiongan, Romblon 5505  
 Telephone: (042) 567-5952  
 Email: bac@rsu.edu.ph  
 Website: rsu.edu.ph



Management System  
 ISO 9001:2015



www.tuv.com  
 ID 9000018803

### BID BULLETIN

#### Clarification No. 1

Solicitation No.: RSU-2024-06-052

- TO** : All Prospective Bidders
- SUBJECT** : Change/Modification of the Project Title, Checklist of Technical and Financial Documents, Specifications, and Drawings in all attached/associated documents in the Philippine Bidding Documents (PBDs), Specifications, Bill of Quantities, and Drawings
- DATE** : 21 June 2024

This Bid Bulletin is issued to inform all prospective bidders of the change/modification of the Project Title, Checklist of Technical and Financial Documents, Specifications, and Drawings in all attached/associated documents in the PBDs, Specifications, Bill of Quantities, and Drawings. Please take notice of these changes.

**RE: Project Title**

FROM	TO
Establishment of Bamboo Processing School Factory for Manufacturing Engineered Bamboo and Steel Student Desks and Chairs (ABC: PhP2,800,000.00)	Refurbishing of Old School Building and Installation of 3-Phase Electrical System for the Project Entitled “Establishment of Bamboo Processing School Factory for Manufacturing Engineered Bamboo and Steel Student Desks and Chairs” (ABC: PhP2,800,000.00)

**RE: Checklist of Technical and Financial Documents**

FROM	TO
<p><b>TECHNICAL COMPONENT ENVELOPE</b></p> <p><b>Class “A” Documents</b></p> <p><u>Legal Documents</u></p> <p>(a) Valid PhilGEPS Registration Certificate (Platinum Membership) (all pages) <b>in accordance with Section 8.5.2 of the IRR;</b></p> <p><u>Technical Documents</u></p> <p>(b) Statement of the prospective bidder of all its ongoing government and private contracts, including contracts awarded but not yet started, if any, whether similar or not similar in nature and complexity to the contract to be bid; <b>and</b></p> <p>(c) Statement of the bidder’s Single Largest Completed Contract (SLCC) similar to the contract to be bid, except under conditions provided under the rules; <b>and</b></p> <p>(d) Special PCAB License in case of Joint Ventures <b>and</b> registration for the type and cost of the contract to be bid; <b>and</b></p>	<p><b>TECHNICAL COMPONENT ENVELOPE</b></p> <p><b>Class “A” Documents</b></p> <p><u>Legal Documents</u></p> <p>(a) Valid PhilGEPS Registration Certificate (Platinum Membership) (all pages) <b>in accordance with Section 8.5.2 of the IRR;</b></p> <p><u>Technical Documents</u></p> <p>(b) Statement of the prospective bidder of all its ongoing government and private contracts, including contracts awarded but not yet started, if any, whether similar or not similar in nature and complexity to the contract to be bid; <b>and</b></p> <p>(c) Statement of the bidder’s Single Largest Completed Contract (SLCC) similar to the contract to be bid, except under conditions provided under the rules; <b>and</b></p> <p>(d) Special PCAB License in case of Joint Ventures <b>and</b> registration for the type and cost of the contract to be bid; <b>and</b></p>



# ROMBLON STATE UNIVERSITY

## BIDS AND AWARDS COMMITTEE

Community Outreach Center, RSU-Main Campus, Liwanag, Odiongan, Romblon 5505  
 Telephone: (042) 567-5952  
 Email: bac@rsu.edu.ph  
 Website: rsu.edu.ph



Management System  
 ISO 9001:2015



www.tuv.com  
 ID 9000018803

- (e) Original copy of Bid Security. If in the form of a Surety Bond, submit also a certification issued by the Insurance Commission **or** Original copy of Notarized Bid Securing Declaration; **and**
- (f) Project Requirements, which shall include the following:
  - a. Organizational chart for the contract to be bid;
  - b. List of contractor's key personnel (e.g., Project Manager, Project Engineers, Material Engineers, and Foremen), to be assigned to the contract to be bid, with their complete qualification and experience data;
  - c. List of contractor's major equipment units, which are owned, leased, and/or under purchase agreements, supported by proof of ownership or certification of availability of equipment from the equipment lessor/vendor for the duration of the project, as the case may be; **and**
- (g) Original duly signed Omnibus Sworn Statement (OSS) **and** if applicable, Original Notarized Secretary's Certificate in case of a corporation, partnership, or cooperative; or Original Special Power of Attorney of all members of the joint venture giving full power and authority to its officer to sign the OSS and do acts to represent the Bidder.

### Financial Documents

- (h) The prospective bidder's computation of Net Financial Contracting Capacity (NFCC).

### **Class "B" Documents**

- (i) If applicable, a duly signed joint venture agreement (JVA) in accordance with RA No. 4566 and its IRR in case the joint venture is already in existence **or** duly notarized statements from all the potential joint venture partners stating that they will enter into and abide by the provisions of the JVA in the instance that the bid is successful.

### **FINANCIAL COMPONENT ENVELOPE**

- (j) Original of duly signed and accomplished Financial Bid Form; **and**

### Other documentary requirements under RA No. 9184

- (k) Original of duly signed Bid Prices in the Bill of Quantities; **and**

- (e) Original copy of Bid Security. If in the form of a Surety Bond, submit also a certification issued by the Insurance Commission **or** Original copy of Notarized Bid Securing Declaration; **and**
- (f) Project Requirements, which shall include the following:
  - a. Organizational chart for the contract to be bid;
  - b. List of contractor's key personnel (e.g., Project Manager, Project Engineers, Material Engineers, and Foremen), to be assigned to the contract to be bid, with their complete qualification and experience data;
  - c. List of contractor's major equipment units, which are owned, leased, and/or under purchase agreements, supported by proof of ownership or certification of availability of equipment from the equipment lessor/vendor for the duration of the project, as the case may be; **and**
- (g) Original duly signed Omnibus Sworn Statement (OSS) **and** if applicable, Original Notarized Secretary's Certificate in case of a corporation, partnership, or cooperative; or Original Special Power of Attorney of all members of the joint venture giving full power and authority to its officer to sign the OSS and do acts to represent the Bidder; **and**

- (h) Construction Schedule and S-Curve; **and**
- (i) Manpower Schedule.; **and**
- (j) Construction Methods/PERT/CPM; **and**
- (k) Construction Safety and Health Program approved by the DOLE.

### Financial Documents

- (l) The prospective bidder's computation of Net Financial Contracting Capacity (NFCC).

### **Class "B" Documents**

- (m) If applicable, a duly signed joint venture agreement (JVA) in accordance with RA No. 4566 and its IRR in case the joint venture is already in existence **or** duly notarized statements from all the potential joint venture partners stating that they will enter into and abide by the provisions of the JVA in the instance that the bid is successful.

### **FINANCIAL COMPONENT ENVELOPE**

- (n) Original of duly signed and accomplished Financial Bid Form; **and**



# ROMBLON STATE UNIVERSITY BIDS AND AWARDS COMMITTEE

Community Outreach Center, RSU-Main Campus, Liwanag, Odiongan, Romblon 5505  
Telephone: (042) 567-5952  
Email: bac@rsu.edu.ph  
Website: rsu.edu.ph



Management System  
ISO 9001:2015



www.tuv.com  
ID 9000018803

<p>(l) Duly accomplished Detailed Estimates Form, including a summary sheet indicating the unit prices of construction materials, labor rates, and equipment rentals used in coming up with the Bid; <b>and</b> (m) Cash Flow by Quarter.</p>	<p><u>Other documentary requirements under RA No. 9184</u></p> <p>(o) Original of duly signed Bid Prices in the Bill of Quantities; <b>and</b> (p) Duly accomplished Detailed Estimates Form, including a summary <b>sheet</b> indicating the unit prices of construction materials, labor rates, and <b>equipment</b> rentals used in coming up with the Bid; <b>and</b> (q) Cash Flow by Quarter.</p>
---	---

## FROM

### RE: Specifications

Item No:	Description	Qty.	Unit	Statement of Compliance
1	I. Demolition of Existing 5 Fish Tanks and Leveling and Concreting of Drop Flooring (3.75 cu.m.)	117	sq.m.	
2	II. Layout, Excavation (11.81 cu.m.) and Backfilling Works (8.1 cu.m.)	28.8	cu.m.	
3	III. Structural Works (Additional Structure)	10.605	cu.m.	
4	IV. Masonry and Plastering Works (Up to Finish Flooring Only)	9.6	sq.m.	
5	V. Fabrication and Installation of Steel Double Door (D: 3mW x 2.7mH)	1	set	
6	VI. Roofing Works for Additional Structure (102.48 sq.m.) and Replacement of Dilapidated Existing Roof, Purlins and Rafters including Roof Repainting (2 coats x 204.96 sq.m.) and application of Termite Poisoning in Existing Good Lumber Rafters and Purlins	307.44	sq.m.	
7	VII. Forms and Scaffolding Works	1	lot	
8	VIII. Painting Works (Exterior and Interior Area 2 coats primer, 2 coats finishing for Concrete (285.6 sq.m.) and 1 coat primer, 2 coats QDE Black for Steel (164.41 sq.m.)	450.01	sq.m.	
9	XI. Electrical Works	1	lot	
10	X. Air conditioning unit with Installation	1	set	
11	XI. Installation of RCPC	9	pcs	
12	XII. General Requirements Including: <ul style="list-style-type: none"> <li>• Mobilization/Demobilization</li> <li>• Preparation of Complete set of As-Built Plans with Sign and Seal of Professionals;</li> <li>• Permits (Building permit, Occupancy permit and Other</li> </ul>	1	lot	



# ROMBLON STATE UNIVERSITY BIDS AND AWARDS COMMITTEE

Community Outreach Center, RSU-Main Campus, Liwanag, Odiongan, Romblon 5505  
 Telephone: (042) 567-5952  
 Email: bac@rsu.edu.ph  
 Website: rsu.edu.ph



Management System  
 ISO 9001:2015



www.tuv.com  
 ID 9000018803

	necessary permits and clearances); <ul style="list-style-type: none"> <li>• Permanent electrical connection;</li> <li>• Safety and Health Requirements (Safety Officer, Safety and Health Program, PPE etc.);</li> <li>• Temporary Facilities and Site Utilities (Water, Electricity, Telephone, etc.); and</li> <li>• Project Bill Board</li> </ul>		
	<b>TOTAL</b>	<b>1 LOT</b>	

### RE: Drawings

**A SITE DEVELOPMENT PLAN**  
NOT DRAWN TO SCALE

**A PERSPECTIVE**  
NOT DRAWN TO SCALE

**A LOCATION MAP**  
NOT DRAWN TO SCALE

**A VICINITY MAP**  
NOT DRAWN TO SCALE

**INSURANCE**  
 REP: ACT 6088 SEC. 33  
 PROJECT NO. 010424  
 PROJECT TITLE: ESTABLISHMENT OF BAMBOO PROCESSING SCHOOL FACTORY FOR MANUFACTURING ENGINEERING BAMBOO AND STEEL STUDENT DESKS AND CHAIRS  
 LOCATION: ROMBLON STATE OUTREACH - MAIN CAMPUS

**PREPARED BY:** [Signature]  
**CHECKED BY:** [Signature]  
**APPROVED BY:** [Signature]

**NOTED BY:** [Signature]

**SHEET CONTENT:** [Blank]  
**SHEET NO.:** A-1

REPUBLIC OF THE PHILIPPINES  
 DEPARTMENT OF PUBLIC WORKS  
 OFFICE OF THE BIDDING OFFICIAL

APPROVED BY: [Signature]

LAND USE AND ZONING

LAND AND GRADE

ARCHITECTURAL

STRUCTURAL

ELECTRICAL

Mechanical



# ROMBLON STATE UNIVERSITY BIDS AND AWARDS COMMITTEE

Community Outreach Center, RSU-Main Campus, Liwanag, Odiongan, Romblon 5505  
 Telephone: (042) 567-5952  
 Email: bac@rsu.edu.ph  
 Website: rsu.edu.ph



Management System  
 ISO 9001:2015



www.tuv.com  
 ID 900018803

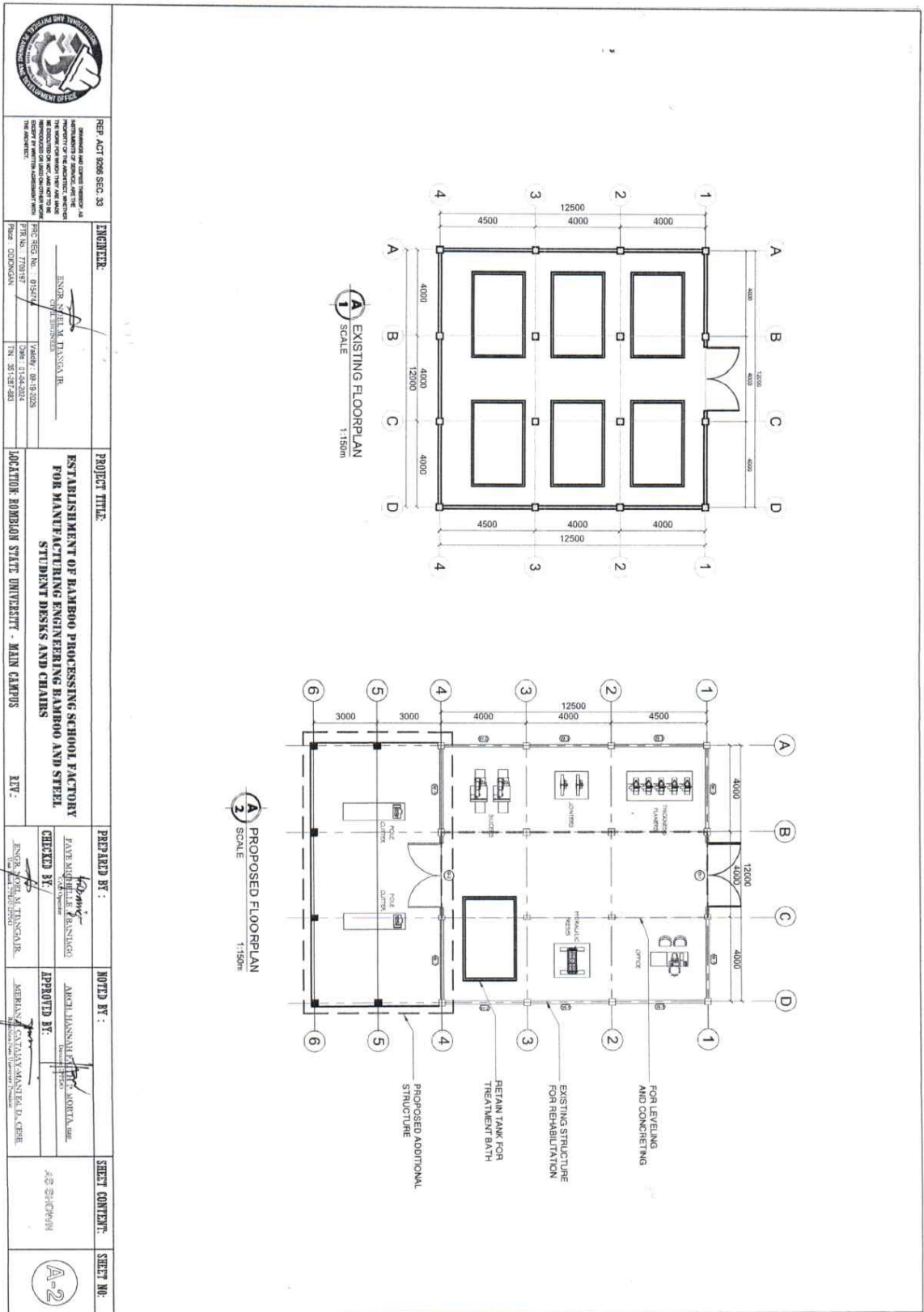



# ROMBLON STATE UNIVERSITY BIDS AND AWARDS COMMITTEE

Community Outreach Center, RSU-Main Campus, Liwanag, Odiongan, Romblon 5505  
 Telephone: (042) 567-5952  
 Email: bac@rsu.edu.ph  
 Website: rsu.edu.ph



Management System  
 ISO 9001:2015



www.tuv.com  
 ID 9000018803

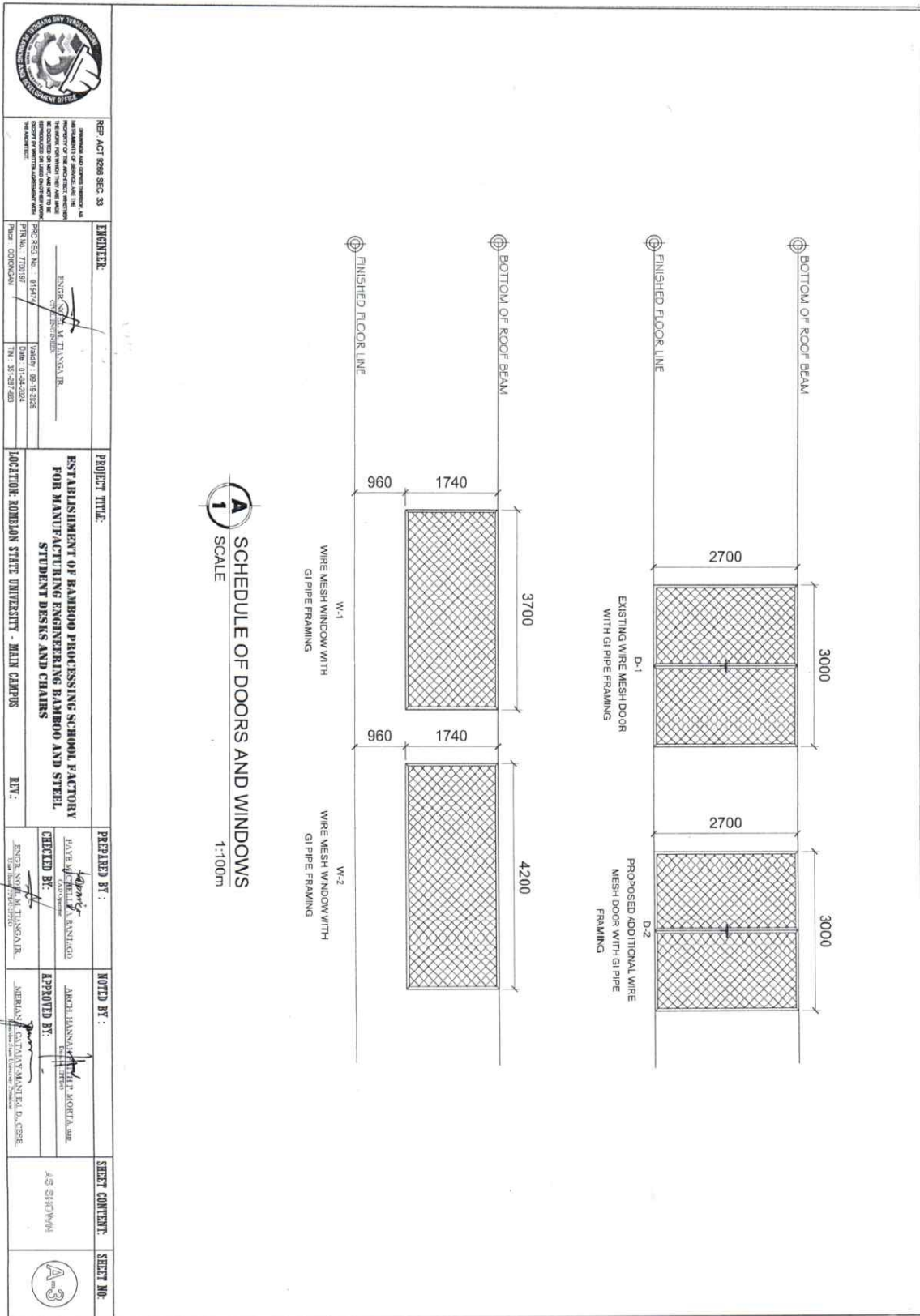



# ROMBLON STATE UNIVERSITY BIDS AND AWARDS COMMITTEE

Community Outreach Center, RSU-Main Campus, Liwanag, Odiongan, Romblon 5505  
 Telephone: (042) 567-5952  
 Email: bac@rsu.edu.ph  
 Website: rsu.edu.ph



Management System  
 ISO 9001:2015



www.tuv.com  
 ID 9000018803

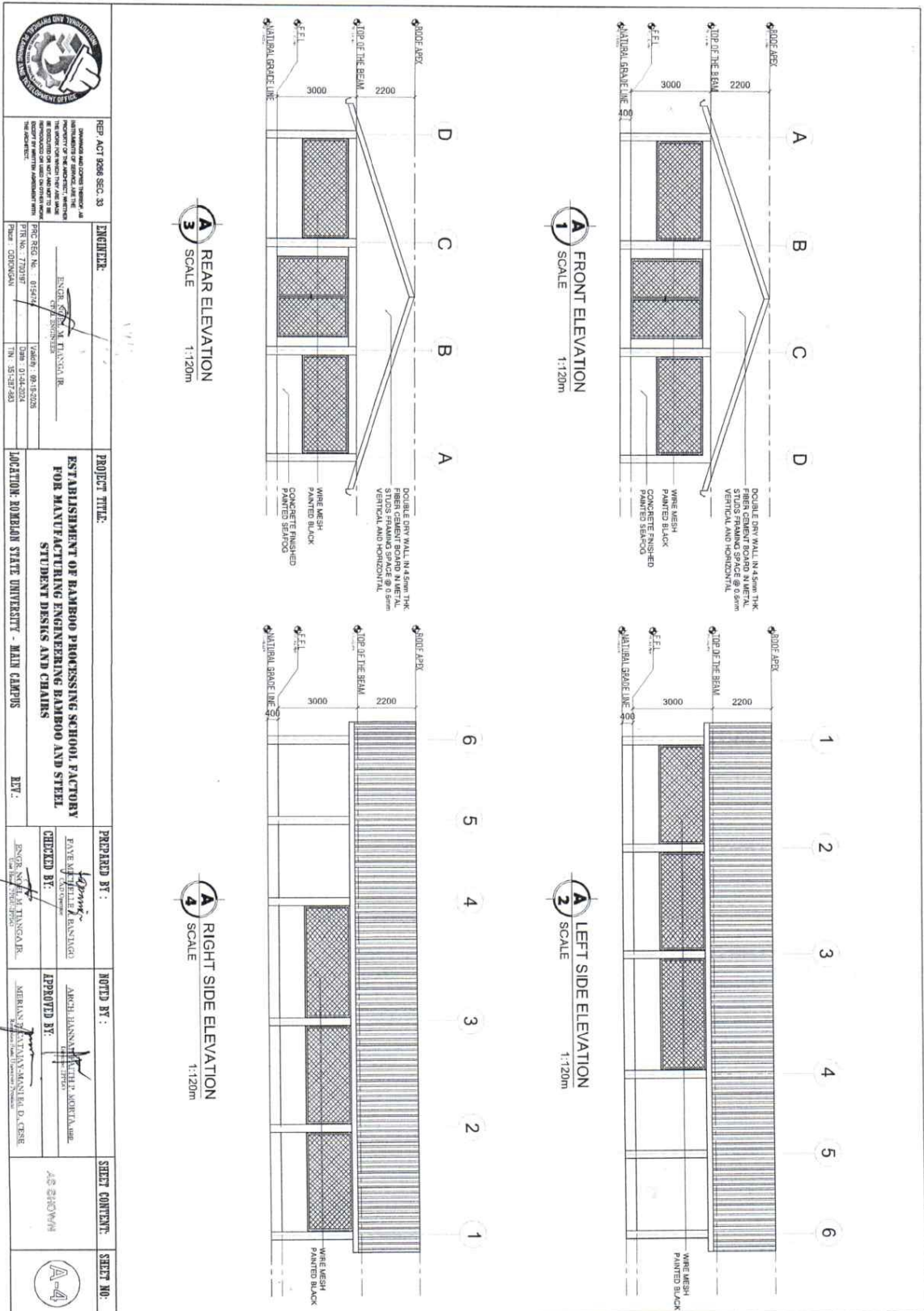



# ROMBLON STATE UNIVERSITY BIDS AND AWARDS COMMITTEE

Community Outreach Center, RSU-Main Campus, Liwanag, Odiongan, Romblon 5505  
 Telephone: (042) 567-5952  
 Email: bac@rsu.edu.ph  
 Website: rsu.edu.ph



Management System  
 ISO 9001:2015



www.tuv.com  
 ID 9000018803

 ENGINEERING REGULATION OFFICE DEPARTMENT OF ENGINEERING ROMBLON STATE UNIVERSITY LIWANAG, ODIONGAN, ROMBLON 5505 TEL. (042) 567-5952 FAX. (042) 567-5952	REF. ACT 8236 SEC. 33 REPEALS AND CANCELS IN WHOLE OR IN PART THE PROVISIONS OF ACT NO. 3443, OTHERWISE KNOWN AS THE ENGINEERING ACT OF 1954, INsofar as it may be inconsistent with the provisions hereof.	<b>ENGINEER:</b> ENGR. JONATHAN S. CAYLI CIVIL ENGINEER PRC REG. NO. 07974 PIR NO. 77919 PRC REG. NO. 07974 PIR NO. 77919 PRC REG. NO. 07974 PIR NO. 77919	<b>PROJECT TITLE:</b> ESTABLISHMENT OF BAMBOO PROCESSING SCHOOL FACTORY FOR MANUFACTURING ENGINEERING BAMBOO AND STEEL STUDENT DESKS AND CHAIRS	<b>LOCATION:</b> ROMBLON STATE UNIVERSITY - MAIN CAMPUS <b>REV.:</b>	<b>PREPARED BY:</b> ENGR. JONATHAN S. CAYLI <b>CHECKED BY:</b> ENGR. JONATHAN S. CAYLI <b>NOTED BY:</b> ANGELO BERNALDEZ <b>APPROVED BY:</b> ANGELO BERNALDEZ	<b>SHEET CONTENT:</b> AS SHOWN	<b>SHEET NO.:</b> S-1
--	--	--	--	---	--	-----------------------------------	--------------------------

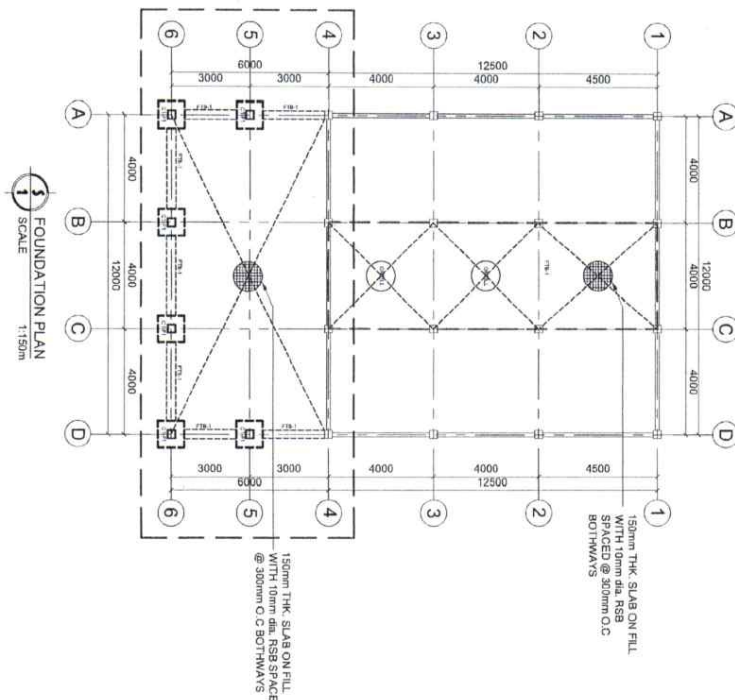

**1 FOUNDATION PLAN**  
SCALE 1:150M

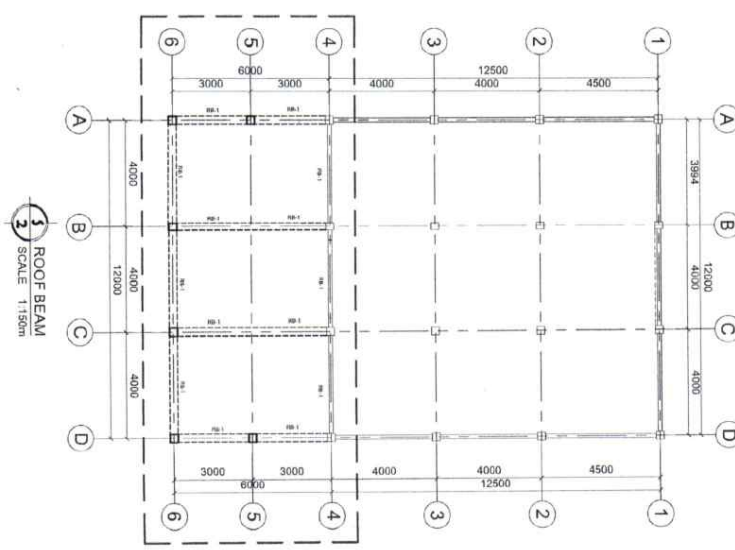

**2 ROOF BEAM**  
SCALE 1:150M





# ROMBLON STATE UNIVERSITY BIDS AND AWARDS COMMITTEE

Community Outreach Center, RSU-Main Campus, Liwanag, Odiongan, Romblon 5505  
 Telephone: (042) 567-5952  
 Email: bac@rsu.edu.ph  
 Website: rsu.edu.ph



Management System  
 ISO 9001:2015



www.tuv.com  
 ID 900018803

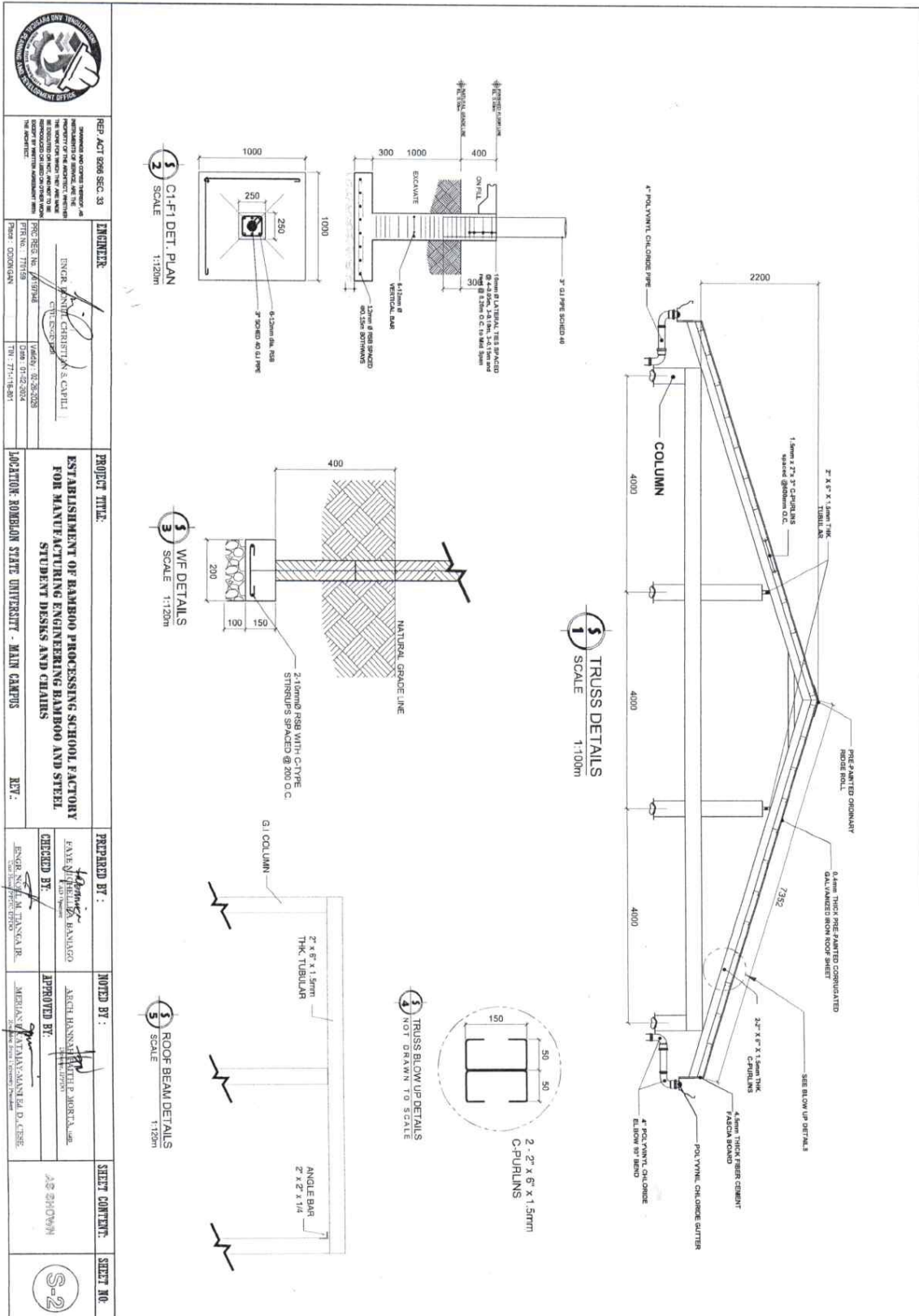



# ROMBLON STATE UNIVERSITY BIDS AND AWARDS COMMITTEE

Community Outreach Center, RSU-Main Campus, Liwanag, Odiongan, Romblon 5505  
 Telephone: (042) 567-5952  
 Email: bac@rsu.edu.ph  
 Website: rsu.edu.ph



Management System  
 ISO 9001:2015



www.tuv.com  
 ID 900018803

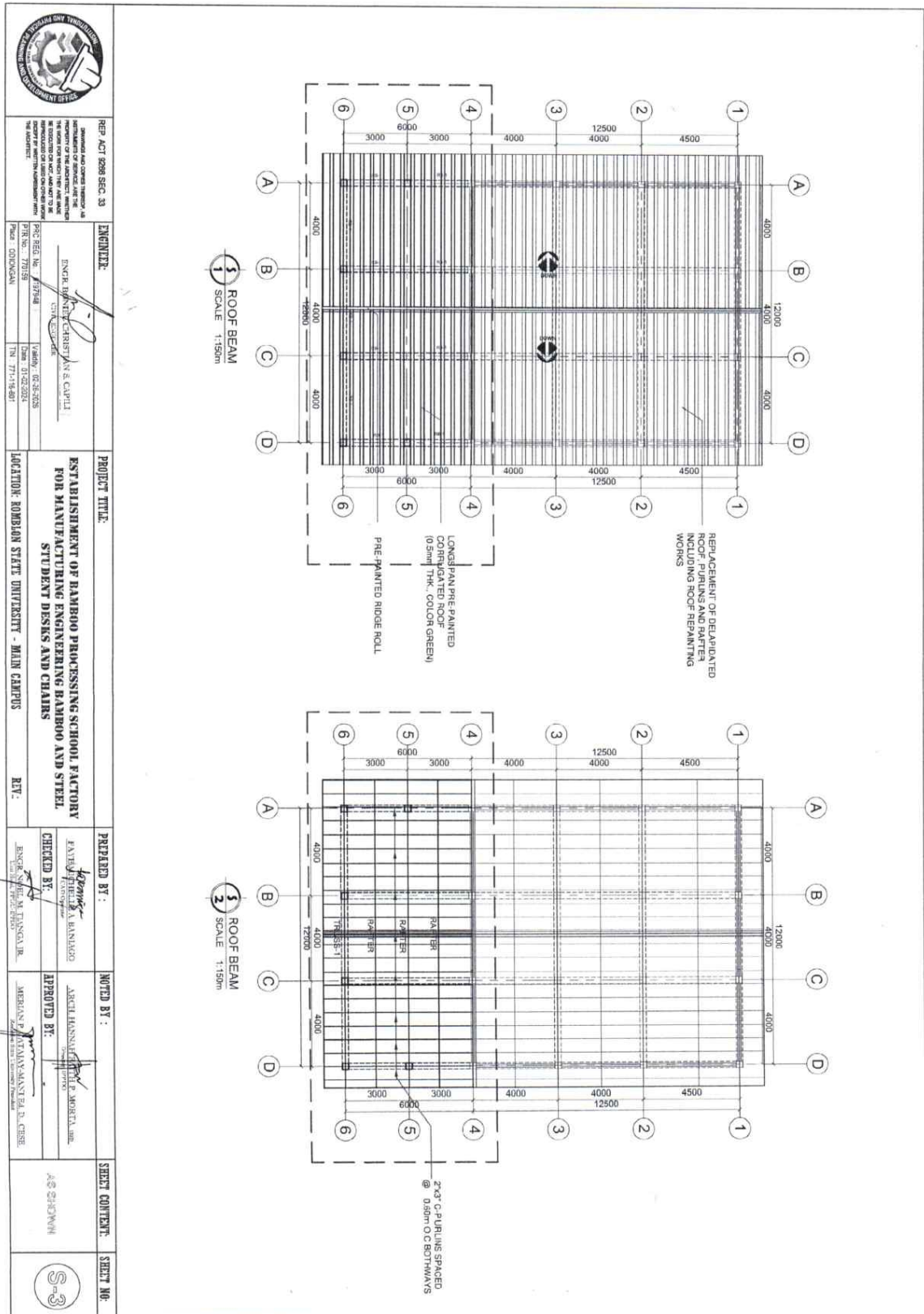





# ROMBLON STATE UNIVERSITY BIDS AND AWARDS COMMITTEE

Community Outreach Center, RSU-Main Campus, Liwanag, Odiongan, Romblon 5505  
 Telephone: (042) 567-5952  
 Email: bac@rsu.edu.ph  
 Website: rsu.edu.ph



Management System  
 ISO 9001:2015



www.tuv.com  
 ID 9000018803

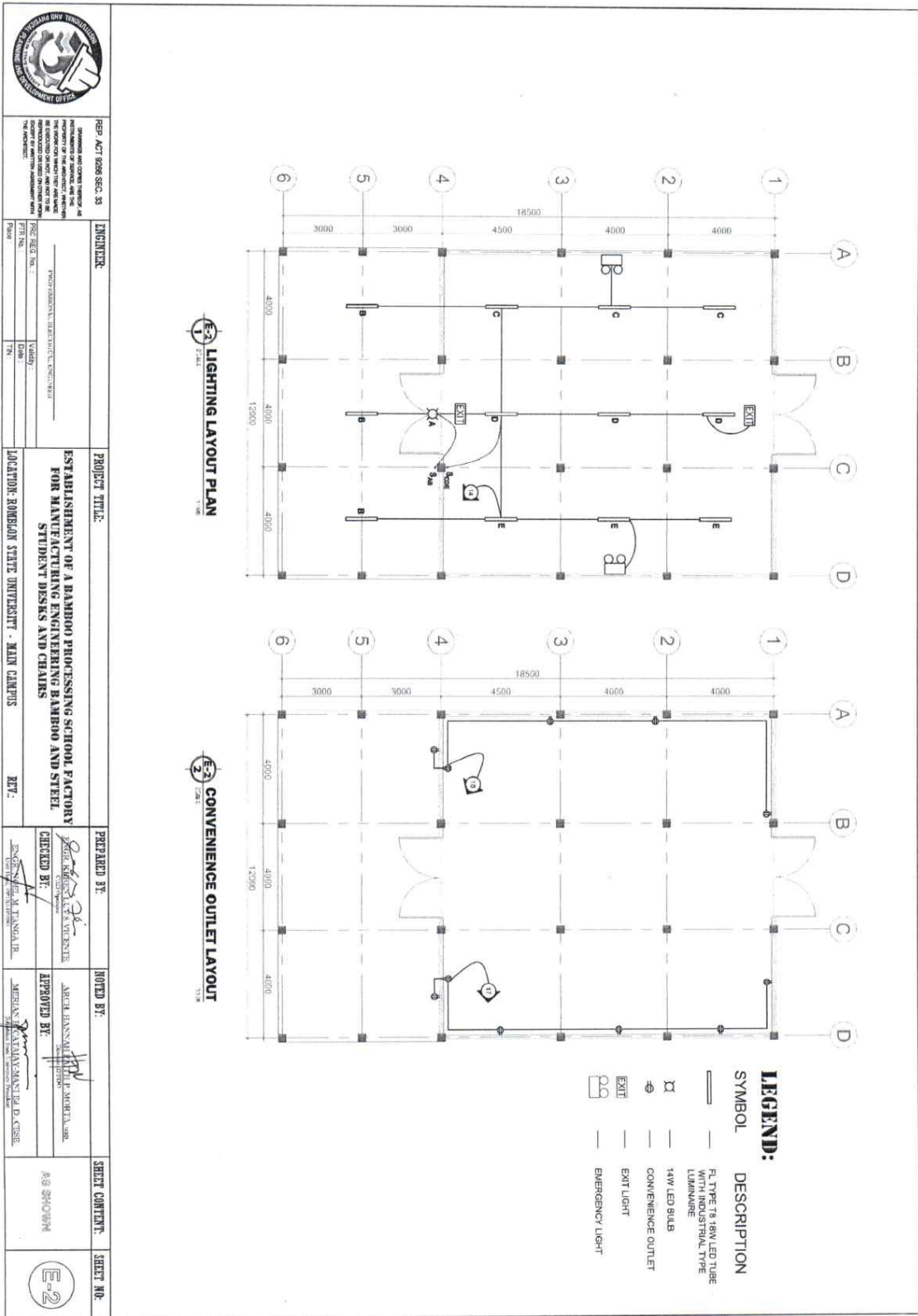



# ROMBLON STATE UNIVERSITY BIDS AND AWARDS COMMITTEE

Community Outreach Center, RSU-Main Campus, Liwanag, Odiongan, Romblon 5505  
 Telephone: (042) 567-5952  
 Email: bac@rsu.edu.ph  
 Website: rsu.edu.ph



Management System  
 ISO 9001:2015



www.tuv.com  
 ID 900018803

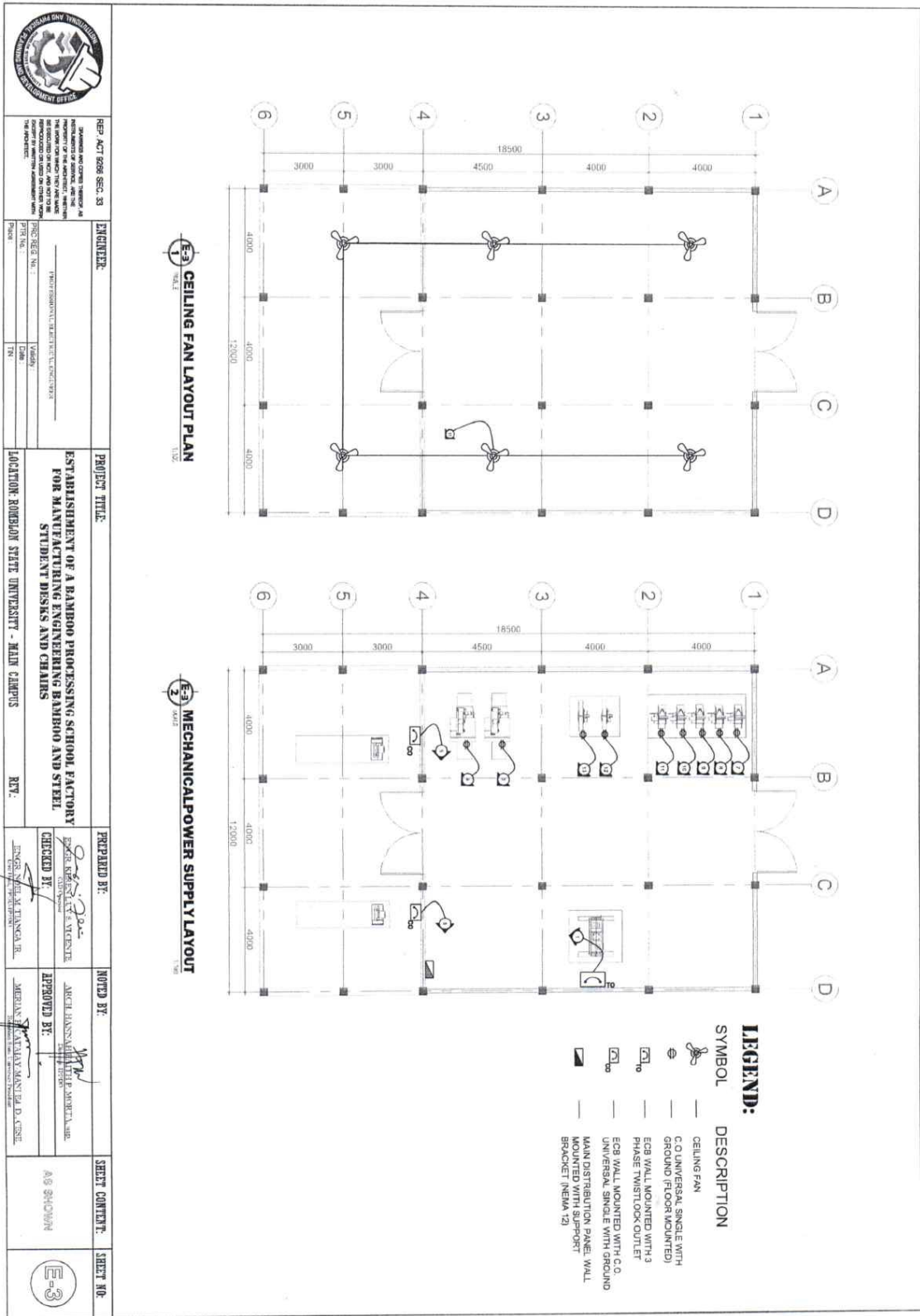

	REP: ACT 6206 SEC. 33 I AM NOT PROVIDING MY PROFESSIONAL ENGINEERING SERVICES TO ANY OTHER PROJECTS AT THE SAME TIME AS THIS PROJECT. I AM NOT PROVIDING MY PROFESSIONAL ENGINEERING SERVICES TO ANY OTHER PROJECTS AT THE SAME TIME AS THIS PROJECT. I AM NOT PROVIDING MY PROFESSIONAL ENGINEERING SERVICES TO ANY OTHER PROJECTS AT THE SAME TIME AS THIS PROJECT.	ENGINEER NAME: _____ REG. NO.: _____ DATE: _____ SIGNATURE: _____	PROJECT TITLE: <b>ESTABLISHMENT OF A BAMBOO PROCESSING SCHOOL FACTORY FOR MANUFACTURING ENGINEERING BAMBOO AND STEEL STUDENT DESKS AND CHAIRS</b>	PREPARED BY: NAME: _____ DATE: _____	NOTED BY: NAME: _____ DATE: _____	SHEET CONTENT: AS SHOWN	SHEET NO.: <b>E-3</b>
	PROJECT NO.: _____ DATE: _____ SIGNATURE: _____	LOCATION: ROMBLON STATE UNIVERSITY - MAIN CAMPUS	CHECKED BY: NAME: _____ DATE: _____	APPROVED BY: NAME: _____ DATE: _____	SHEET NO.: _____	SHEET NO.: _____	SHEET NO.: _____





# ROMBLON STATE UNIVERSITY BIDS AND AWARDS COMMITTEE

Community Outreach Center, RSU-Main Campus, Liwanag, Odiongan, Romblon 5505  
 Telephone: (042) 567-5952  
 Email: bac@rsu.edu.ph  
 Website: rsu.edu.ph



Management System  
 ISO 9001:2015



www.tuv.com  
 ID 900018803

**Romblon State University**  
**PANEL BOARD SCHEDULE**

PROJECT: Bamboo Processing  
 DESIGNATION: MDP  
 SYSTEM: 230V, 3Ø, 60HZ  
 MIN. I.C.C.:

PREPARED BY: AUB  
 ENCLOSURE: NEMA 12  
 MOUNTING: Wall Mounted  
 FEED IN:  
 FEED OUT:

Load Description	LOAD					CKT. PROTECTION			CONDUCTOR		RACEWAY			
	VA	3Ø	QAB	ORC	OCA	AT	AF	P	TYPE	SIZE (mm <sup>2</sup> A/D)	GND	SIZE (mm Ø)	TYPE	LENGTH (mm)
1 Hydraulic Press (TS Dp-230V/3ØV)	6475	17.25				30	40	3	THHN	53.8.3	2.0	20	PVC	
2 Band Saw Cutter	35000	87.86				100	100	3	THHN	3.5.8.2	2.0	15	PVC	
3 Wood Slicer 2hp	1865		8.11			30	40	2	THHN	3.5.8.2	2.0	15	PVC	
4 Wood Slicer 2hp	1865		8.11			30	40	2	THHN	3.5.8.2	2.0	15	PVC	
5 Pole Cutter 2hp (ECB 3ØA/D)	1865			8.11		30	40	2	THHN	3.5.8.2	2.0	15	PVC	
6 Pole Cutter 2hp (ECB 3ØA/D)	1865			8.11		30	40	2	THHN	3.5.8.2	2.0	15	PVC	
7 Thickness Planer 2hp	1865			8.11		30	40	2	THHN	3.5.8.2	2.0	15	PVC	
8 Thickness Planer 2hp	1865			8.11		30	40	2	THHN	3.5.8.2	2.0	15	PVC	
9 Thickness Planer 2hp	1865			8.11		30	40	2	THHN	3.5.8.2	2.0	15	PVC	
10 Thickness Planer 2hp	1865			8.11		30	40	2	THHN	3.5.8.2	2.0	15	PVC	
11 Thickness Planer 2hp	1865			8.11		30	40	2	THHN	3.5.8.2	2.0	15	PVC	
12 Loaders	1500				6.52	20	40	2	THHN	3.5.8.2	2.0	15	PVC	
13 Joiners	1500				6.52	20	40	2	THHN	3.5.8.2	2.0	15	PVC	
14 Lightings	234		1.01		15	40	2	THHN	2.0.8.2	2.0	15	PVC		
15 Ceiling Fan	360		1.56		15	40	2	THHN	2.0.8.2	2.0	15	PVC		
16 C.O	1080			4.69		30	40	2	THHN	3.5.8.2	2.0	15	PVC	
17 C.O	1080			4.69		30	40	2	THHN	3.5.8.2	2.0	15	PVC	
18 Space							40	2						
<b>TOTAL</b>	<b>64414</b>	<b>105.11</b>	<b>34.00</b>	<b>30.03</b>	<b>33.95</b>									

Ik 105.11=24(4.752) = 163 A  
 @80% DF = 164\*0.8 = 131.19 A  
 If (131.19, 87.86)+(1.25\*87.86) = 153.15 A  
 Icb (131.19, 87.86)+100 = 143.35 A

Total Connected Load: 64414VA  
 @80% DF: 51.52kVA  
 @90% TS Loading Limit: 57.28kVA  
 @86.6% V.V Coef: 66.11kVA

\*ELECTRICAL PANEL MUST INCLUDE GROUNDING BUS TERMINAL

\*Cable - 375kV/A transformer 13.2kV / 230V Pad Mounted Transformer

### SCHEDULE OF LOADS

REP. ACT 6089 SEC. 33

ENGINEER: \_\_\_\_\_  
 PROFESSIONAL ELECTRICAL ENGINEER

PROJECT TITLE: ESTABLISHMENT OF BAMBOO PROCESSING SCHOOL FACTORY FOR MANUFACTURING ENGINEERING BAMBOO AND STEEL STUDENT DESKS AND CHAIRS

LOCATION: ROMBLON STATE UNIVERSITY - MAIN CAMPUS

PREPARED BY: \_\_\_\_\_  
 NOTED BY: \_\_\_\_\_

CHECKED BY: \_\_\_\_\_  
 APPROVED BY: \_\_\_\_\_

SHEET CONTENT: AS SHOWN

SHEET NO. E-5



# ROMBLON STATE UNIVERSITY

## BIDS AND AWARDS COMMITTEE

Community Outreach Center, RSU-Main Campus, Liwanag, Odiongan, Romblon 5505  
 Telephone: (042) 567-5952  
 Email: bac@rsu.edu.ph  
 Website: rsu.edu.ph



Management System  
 ISO 9001:2015



www.tuv.com  
 ID 9000018803

**TO**

Item No:	Description	Qty.	Unit	Statement of Compliance
1	I. Demolition Works including Hauling of Debris; <ul style="list-style-type: none"> <li>• Concrete Partition;</li> <li>• Existing Ceiling;</li> <li>• Existing Roof;</li> <li>• Concrete Plant Box; and</li> <li>• Removal of Concrete Blocks Pathway</li> </ul>	692.2	sq.m.	
2	II. Construction of Concrete Ramp	12.96	cu.m.	
3	III. Repair and retouching of column, beam, Flooring affected by demolition	104.3	l.m.	
4	IV. Door Works with Installation	7	set	
5	V. Replacement of Dilapidated Existing Roof (using 24' x 0.5mm thick Pre-painted Corrugated Sheet), Good Lumber Purlins and Rafters and application of Termite Poisoning in Existing Good Lumber Rafters and Purlins	139.02	sq.m.	
6	VI. Forms and Scaffolding Works	1	lot	
7	VII. Painting Works (Exterior and Interior Area 2 coats primer, 2 coats finishing for Concrete)	681.36	sq.m.	
8	VIII. Electrical Works	1	lot	
	a.1. Wires and Cables			
	2.0mm <sup>2</sup> THHN (Black)	2	box	
	3.5mm <sup>2</sup> THHN (Black)	4	box	
	5.5mm <sup>2</sup> THHN (Black)	50	meters	
	14mm <sup>2</sup> THHN (Black)	80	meters	
	38mm <sup>2</sup> THHN (Black)	165	meters	
	Wiring accessories	1	lot	
	a.2. Electrical Devices			
	FL type T8 18W LED tube with industrial Type Luminaire	12	assy.	
	14W Led Bulb with receptacle	1	assy.	
	Lighting Switch 3 gang	1	unit	
	Lighting Switch 2 gang	1	unit	
	Convenience Outlet (Universal Outlet with ground)	11	pcs	
	Emergency Light	2	units	
	Exit Light	2	units	
	Industrial Ceiling Fan	6	units	
Supports and Accessories	1	lot		
a.3. Emergency Panel Boards				
ECB 125AT, 3 Pole NEMA 3R	1	assy.		
ECB 125AT, 2 Pole NEMA 3R	1	assy.		





# ROMBLON STATE UNIVERSITY BIDS AND AWARDS COMMITTEE

Community Outreach Center, RSU-Main Campus, Liwanag, Odiongan, Romblon 5505  
Telephone: (042) 567-5952  
Email: bac@rsu.edu.ph  
Website: rsu.edu.ph



Management System  
ISO 9001:2015



www.tuv.com  
ID 9000018803

	ECB 30AT, 3 Pole NEMA 12	2	assy.	
	ECB 20AT, 2 Pole NEMA 12	2	assy.	
	<b>a.4. Electrical Boxes</b>			
	Junction Box	4	pcs	
	Utility Box	15	pcs	
	Square Box	15	pcs	
	Supports and Accessories	1	lot	
	<b>a.5. Panel Boards</b>			
	3 phase Main Distribution panel NEMA12 (wall mounted)	1	assy.	
	Single Phase Main Distribution panel NEMA12 (wall mounted)	1	assy.	
	<b>a.6. Pipes and Conduits</b>			
	1/2 inch diameter x 10 feet PVC pipe	14	pcs	
	2 inch diameter x 10 feet PVC pipe	2	pcs	
	2 inch diameter Service Entrance Cap	1	pc	
	Pipes and Conduits accessories	1	lot	
	<b>a.7. Electrical Equipment</b>			
	37.5kVA, 7.6kV/230V Pole Transformer w/ complete pole accessories (C/O Tielco)	2	assy.	
	Digital Meter CT Type/Direct Type 3 Phase 230V including installation (C/O Tielco)	1	assy.	
	Transformer pole with complete accessories and installation (C/O Tielco)	1	lot	
	Transmission Lines from admin to Bamboo processing (C/O Tielco)	1	lot	
	<b>a.8. Others</b>			
	Copper Grounding Rod 5/8 inch x 4 feet	1	pc	
	Copper Grounding Rod Clamp 5/8 inch	1	pc	
9	IX. General Requirements Including: <ul style="list-style-type: none"> <li>Mobilization/Demobilization;</li> <li>Preparation of Complete set of As-Built Plans with Sign and Seal of Professionals;</li> <li>Permits (Building permit, Occupancy permit and Other necessary permits and clearances);</li> <li>Permanent electrical connection processing;</li> <li>Safety and Health Requirements (Safety Officer, Safety and Health Program, PPE etc.);</li> </ul>	1	lot	



# ROMBLON STATE UNIVERSITY BIDS AND AWARDS COMMITTEE

Community Outreach Center, RSU-Main Campus, Liwanag, Odiongan, Romblon 5505  
 Telephone: (042) 567-5952  
 Email: bac@rsu.edu.ph  
 Website: rsu.edu.ph



Management System  
 ISO 9001:2015



www.tuv.com  
 ID 900018803

	<ul style="list-style-type: none"> <li>Temporary Facilities and Site Utilities (Water, Electricity, Telephone, etc.); and</li> <li>Project Bill Board</li> </ul>			
<b>TOTAL</b>		<b>1 LOT</b>		



PERSPECTIVE  
NOT DRAWN TO SCALE

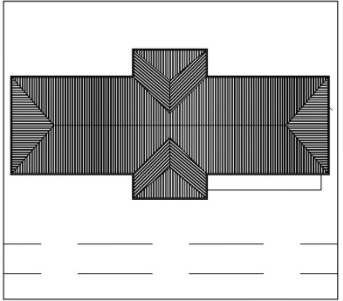

SITE DEVELOPMENTAL PLAN  
NOT DRAWN TO SCALE



VICINITY MAP  
NOT DRAWN TO SCALE



LOCATION MAP  
NOT DRAWN TO SCALE

REPUBLIC OF THE PHILIPPINES  
 DEPARTMENT OF PUBLIC WORKS  
 AND HIGHWAYS  
 OFFICE OF THE BLDG. OFFICIAL

APPROVED BY:

LAND USE AND ZONING

---

LINE AND GRADE

---

ARCHITECTURAL

---

STRUCTURAL

---

SANITARY

---

ELECTRICAL

---

MEDICAL

	REP. ACT 9298 SEC. 33 <small>UNLESS OTHERWISE INDICATED BY THE BIDDING DOCUMENTS, THE PROPERTY OF THE ARCHITECT AND THE DESIGN SHALL REMAIN HIS OR HER OWN. NO PART OF THIS DOCUMENT OR ANY PART THEREOF SHALL BE REPRODUCED OR USED IN ANY MANNER WITHOUT THE WRITTEN CONSENT OF THE ARCHITECT.</small>	<b>ARCHITECT:</b> _____ <small>TECH. REG. NO.      Validity</small> <small>PIR No.                Date</small> <small>Place                    FR:</small>	<b>PROJECT TITLE:</b> <b>ESTABLISHMENT OF A BAMBOO PROCESSING SCHOOL FACTORY FOR MANUFACTURING ENGINEERING BAMBOO AND STEEL STUDENT DESKS AND CHAIRS</b> <b>LOCATION: ROMBLON STATE UNIVERSITY - MAIN CAMPUS</b>	<b>PREPARED BY:</b> <small>ENGR. RONEL CHRISTIAN S. CAPILI</small> <small>Professional Registration No. 1991-19910</small>	<b>NOTED BY:</b> <small>ARCH. HANNAH FAITH P. MORTA, III</small> <small>Registration No. 1991-19910</small>	<b>SHEET CONTENT:</b> AS SHOWN	<b>SHEET NO.:</b> A-1
	<b>REV.:</b>	<b>APPROVED BY:</b> <small>ENGR. NOEL M. TIANGA, JR.</small> <small>Registration No. 1991-19910</small>	<small>ENGR. MERIAN P. CATAVA-MANUEL D. CEBE</small> <small>Registration No. 1991-19910</small>				

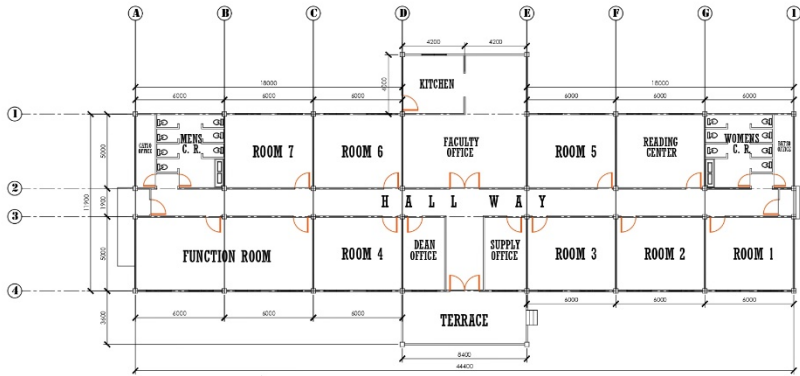

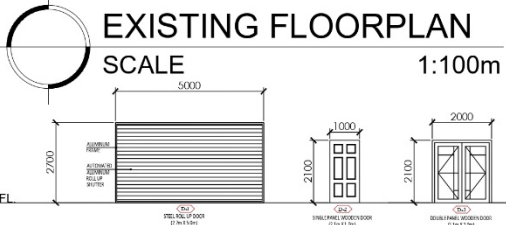

**EXISTING FLOORPLAN**  
SCALE 1:100m

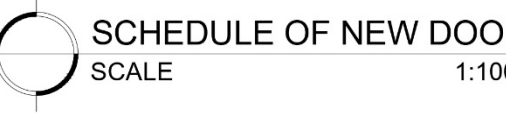

**SCHEDULE OF NEW DOOR**  
SCALE 1:100m

	REP. ACT 9298 SEC. 33 <small>UNLESS OTHERWISE INDICATED BY THE BIDDING DOCUMENTS, THE PROPERTY OF THE ARCHITECT AND THE DESIGN SHALL REMAIN HIS OR HER OWN. NO PART OF THIS DOCUMENT OR ANY PART THEREOF SHALL BE REPRODUCED OR USED IN ANY MANNER WITHOUT THE WRITTEN CONSENT OF THE ARCHITECT.</small>	<b>ARCHITECT:</b> _____ <small>TECH. REG. NO.      Validity</small> <small>PIR No.                Date</small> <small>Place                    FR:</small>	<b>PROJECT TITLE:</b> <b>ESTABLISHMENT OF A BAMBOO PROCESSING SCHOOL FACTORY FOR MANUFACTURING ENGINEERING BAMBOO AND STEEL STUDENT DESKS AND CHAIRS</b> <b>LOCATION: ROMBLON STATE UNIVERSITY - MAIN CAMPUS</b>	<b>PREPARED BY:</b> <small>ENGR. RONEL CHRISTIAN S. CAPILI</small> <small>Professional Registration No. 1991-19910</small>	<b>NOTED BY:</b> <small>ARCH. HANNAH FAITH P. MORTA, III</small> <small>Registration No. 1991-19910</small>	<b>SHEET CONTENT:</b> AS SHOWN	<b>SHEET NO.:</b> A-2
	<b>REV.:</b>	<b>APPROVED BY:</b> <small>ENGR. NOEL M. TIANGA, JR.</small> <small>Registration No. 1991-19910</small>	<small>ENGR. MERIAN P. CATAVA-MANUEL D. CEBE</small> <small>Registration No. 1991-19910</small>				



# ROMBLON STATE UNIVERSITY BIDS AND AWARDS COMMITTEE

Community Outreach Center, RSU-Main Campus, Liwanag, Odiongan, Romblon 5505  
Telephone: (042) 567-5952  
Email: bac@rsu.edu.ph  
Website: rsu.edu.ph



Management System  
ISO 9001:2015



www.tuv.com  
ID 900018803

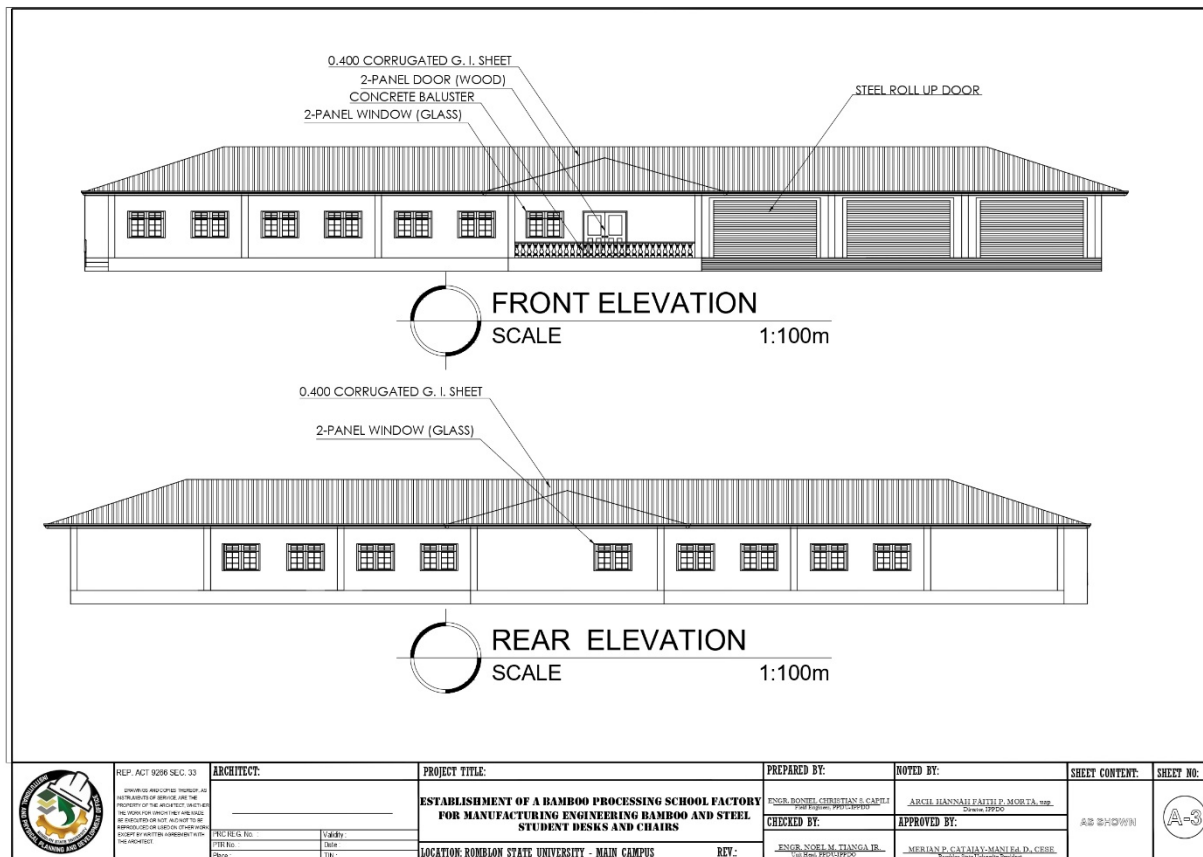
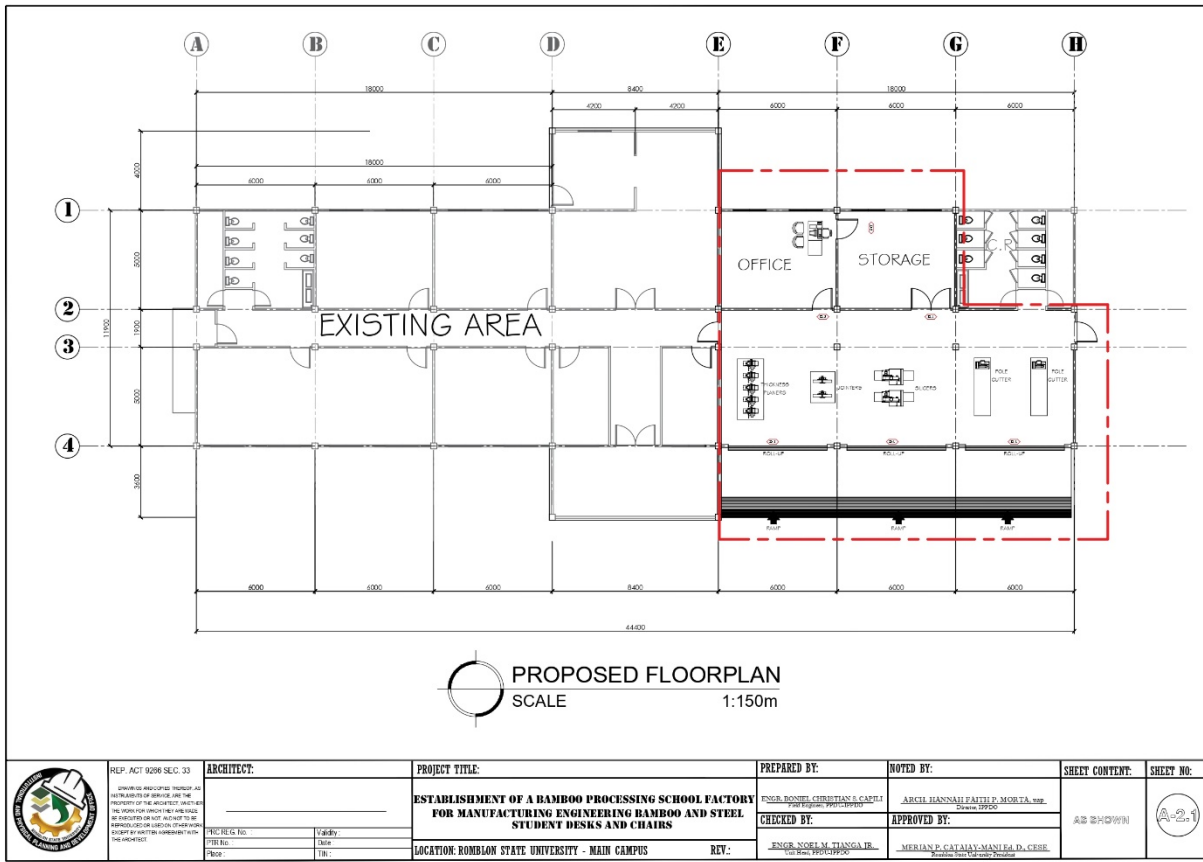



# ROMBLON STATE UNIVERSITY BIDS AND AWARDS COMMITTEE

Community Outreach Center, RSU-Main Campus, Liwanag, Odiongan, Romblon 5505  
Telephone: (042) 567-5952  
Email: bac@rsu.edu.ph  
Website: rsu.edu.ph



Management System  
ISO 9001:2015



www.tuv.com  
ID 900018803

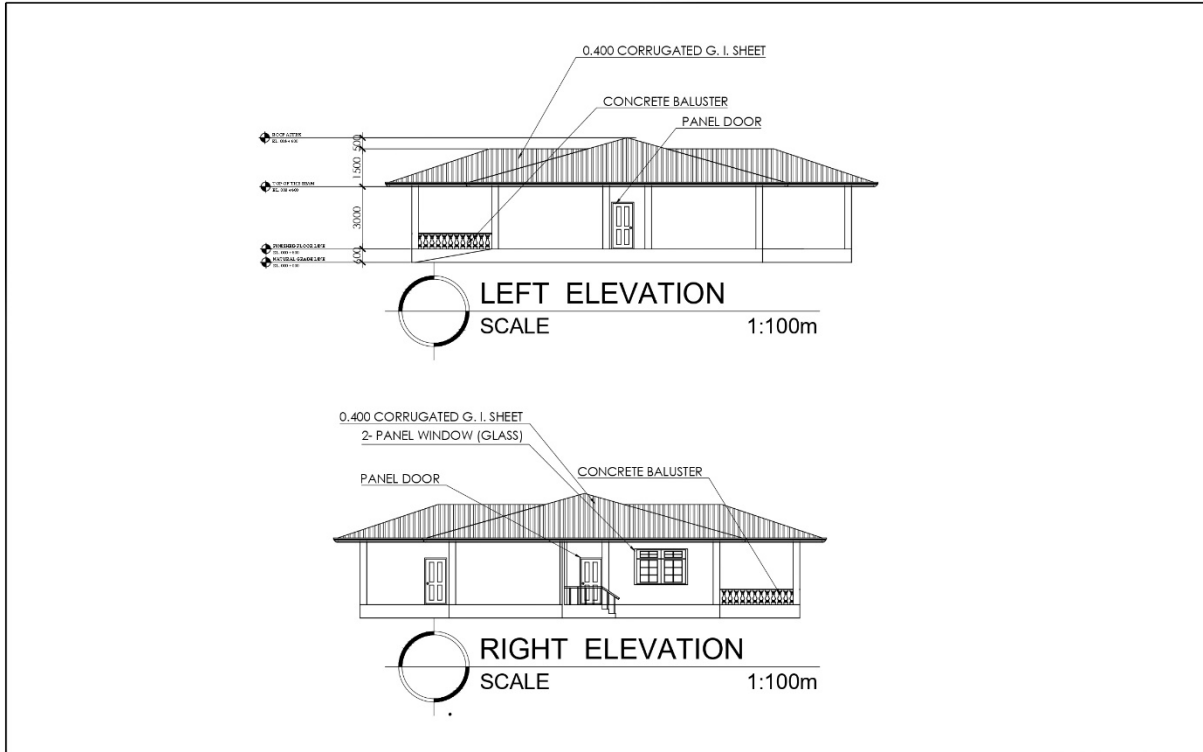

	REP. ACT 9296 SEC. 33	ARCHITECT:	PROJECT TITLE:	PREPARED BY:	NOTED BY:	SHEET CONTENT:	SHEET NO.:
	<small>DESIGNED AND DRAWN SUBJECT TO THE APPROVAL OF THE ARCHITECT AND THE PROPERTY OF THE ARCHITECT. NO PART OF THIS DOCUMENT IS TO BE REPRODUCED OR TRANSMITTED IN ANY FORM OR BY ANY MEANS, ELECTRONIC OR MECHANICAL, INCLUDING PHOTOCOPYING, RECORDING, OR BY ANY INFORMATION STORAGE AND RETRIEVAL SYSTEM, WITHOUT PERMISSION IN WRITING FROM THE ARCHITECT.</small>	<small>PROJECT NO.:</small> <small>DATE:</small> <small>REV.:</small>	<b>ESTABLISHMENT OF A BAMBOO PROCESSING SCHOOL FACTORY FOR MANUFACTURING ENGINEERING BAMBOO AND STEEL STUDENT DESKS AND CHAIRS</b>	<small>ENG. ROSEL CHRISTIAN S. CAMPI</small> <small>PRO. REG. NO. 199178</small>	<small>ARCEL HANNALEATH P. MORTA, III</small> <small>PRO. REG. NO. 199178</small>	AS SHOWN	A-4
		<small>PROF. REG. NO.:</small> <small>DATE:</small> <small>REV.:</small>	<b>LOCATION: ROMBLON STATE UNIVERSITY - MAIN CAMPUS</b>	<small>ENGR. NORL M. TIANGA JR.</small> <small>PRO. REG. NO. 199178</small>	<small>MERIAN D. CATALAN-MANILA D. CERE</small> <small>PRO. REG. NO. 199178</small>		

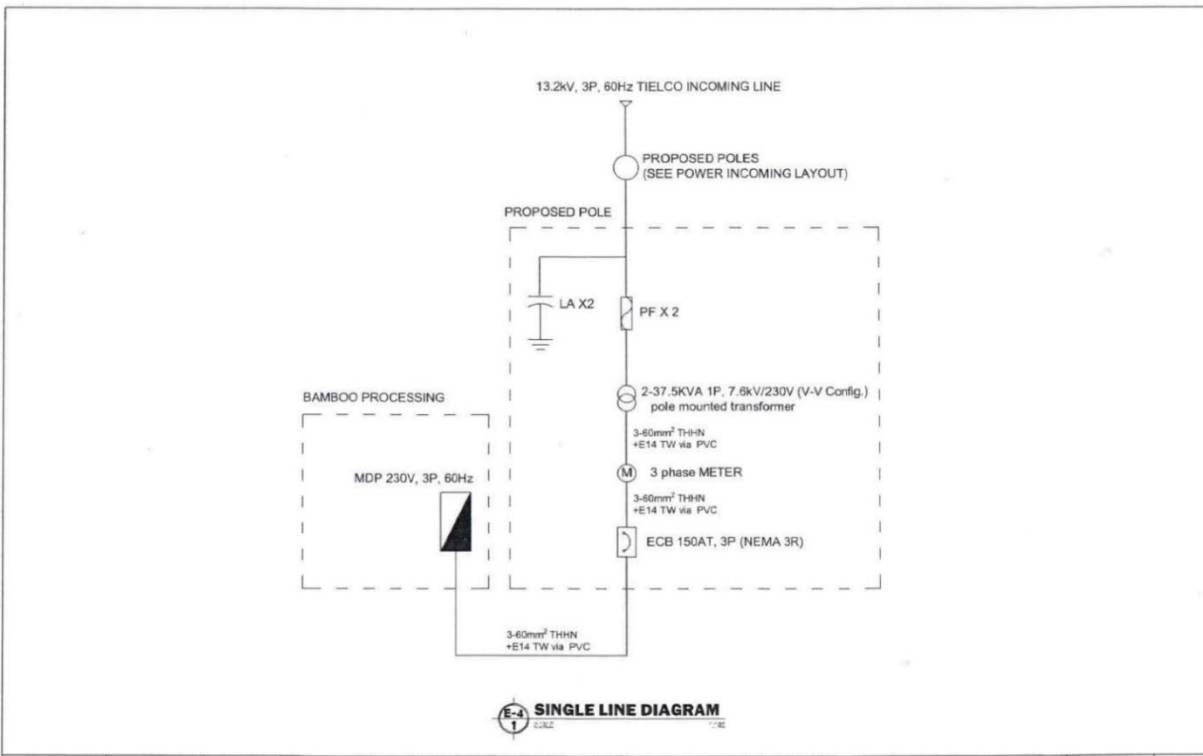

	REP. ACT 9296 SEC. 33	ENGINEER:	PROJECT TITLE:	PREPARED BY:	NOTED BY:	SHEET CONTENT:	SHEET NO.:
	<small>DESIGNED AND DRAWN SUBJECT TO THE APPROVAL OF THE ARCHITECT AND THE PROPERTY OF THE ARCHITECT. NO PART OF THIS DOCUMENT IS TO BE REPRODUCED OR TRANSMITTED IN ANY FORM OR BY ANY MEANS, ELECTRONIC OR MECHANICAL, INCLUDING PHOTOCOPYING, RECORDING, OR BY ANY INFORMATION STORAGE AND RETRIEVAL SYSTEM, WITHOUT PERMISSION IN WRITING FROM THE ARCHITECT.</small>	<small>PROJECT NO.:</small> <small>DATE:</small> <small>REV.:</small>	<b>ESTABLISHMENT OF A BAMBOO PROCESSING SCHOOL FACTORY FOR MANUFACTURING ENGINEERING BAMBOO AND STEEL STUDENT DESKS AND CHAIRS</b>	<small>ENGR. MERIAN D. CATALAN</small> <small>PRO. REG. NO. 199178</small>	<small>ARCEL HANNALEATH P. MORTA, III</small> <small>PRO. REG. NO. 199178</small>	AS SHOWN	A-4
		<small>PROF. REG. NO.:</small> <small>DATE:</small> <small>REV.:</small>	<b>LOCATION: ROMBLON STATE UNIVERSITY - MAIN CAMPUS</b>	<small>ENGR. NORL M. TIANGA JR.</small> <small>PRO. REG. NO. 199178</small>	<small>MERIAN D. CATALAN-MANILA D. CERE</small> <small>PRO. REG. NO. 199178</small>		

Please be advised that this bid bulletin is issued to amend the Project Title, Checklist of Technical and Financial Documents, Specifications, and Drawings in all attached/associated documents. This shall be an integral part of the Bid Documents.

For information and guidance of all concerned.

**ATTY. GLENN NIÑO M. SARTILLO**  
BAC Chairperson