

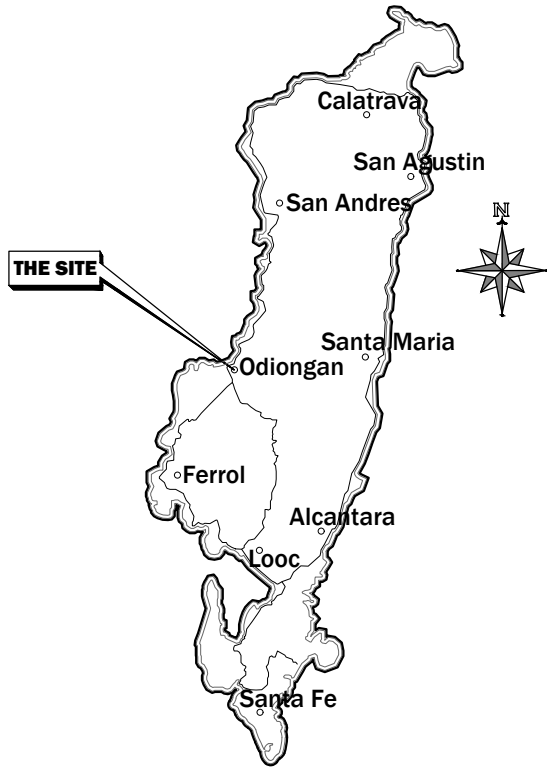

1 **PERSPECTIVE**  
A-1 SCALE NTS

	REP. ACT 9266 SEC. 33  <small>DRAWINGS AND COPIES THEREOF, AS INSTRUMENTS OF SERVICE, ARE THE PROPERTY OF THE ARCHITECT. WHETHER THE WORK FOR WHICH THEY ARE MADE, BE EXECUTED OR NOT, AND NOT TO BE REPRODUCED OR USED ON OTHER WORK EXCEPT BY WRITTEN AGREEMENT WITH THE ARCHITECT.</small>	<b>ARCHITECT:</b>  _____ Architect	<b>PROJECT TITLE:</b>  <p style="text-align: center;"><b>CONSTRUCTION OF COLLEGE OF BUSINESS, ACCOUNTANCY AND TECHNOPRENEURSHIP BUILDING</b></p>	<b>PREPARED BY:</b>  _____ ENGR. JOHANN WAYNE U. FORCA CAD Operator	<b>CHECKED &amp; REVIEWED BY:</b>  _____ ARCH. HANNAH FAITH P. MORTA, uap Director, IPPDO	<b>SHEET CONTENT:</b>  AS SHOWN	<b>SHEET NO.:</b>  <div style="border: 1px solid black; border-radius: 50%; width: 40px; height: 40px; display: flex; align-items: center; justify-content: center; margin: 0 auto;"> <span style="font-size: 24px; font-weight: bold;">A-1</span> </div>
	PRC REG. No. : _____ PTR No. : _____ Place : _____	Validity : _____ Date : _____ TIN : _____	<b>LOCATION: ROMBLON STATE UNIVERSITY-MAIN CAMPUS</b>	<b>REV.:</b>	<b>APPROVED BY:</b>  _____ MERIAN P. CATAJAY-MANI Ed. D., CESE Romblon State University President		



**1 VICINITY MAP**  
A-2 SCALE NTS



**2 LOCATION PLAN**  
A-2 SCALE NTS

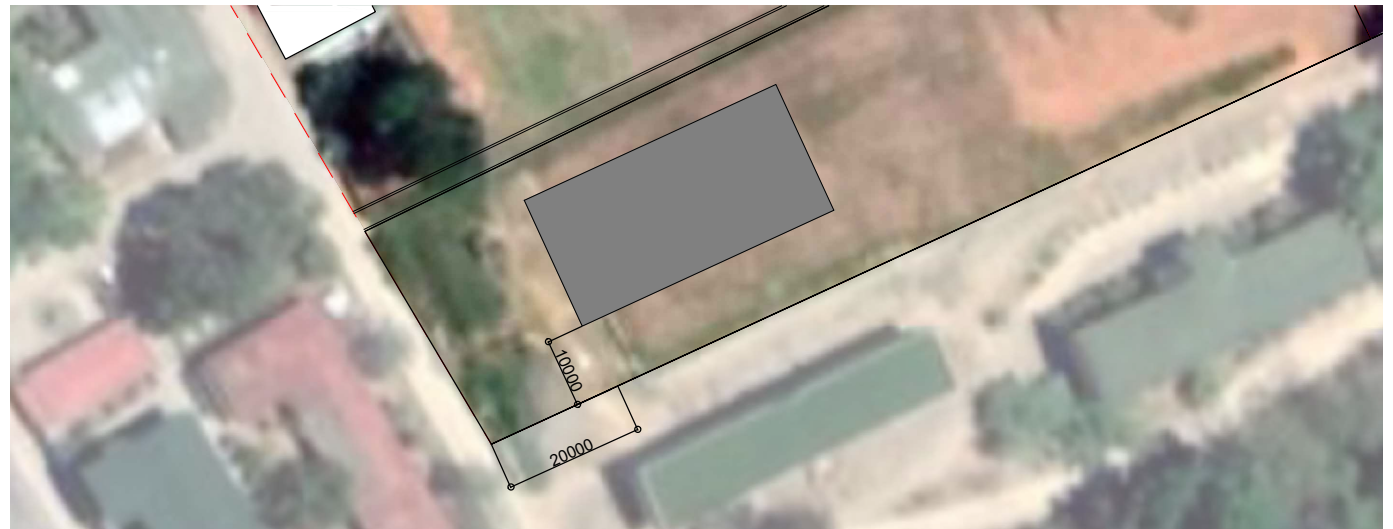

**3 SITE DEVELOPMENT PLAN**  
A-2 SCALE NTS



REP. ACT 9266 SEC. 33

DRAWINGS AND COPIES THEREOF, AS INSTRUMENTS OF SERVICE, ARE THE PROPERTY OF THE ARCHITECT. WHETHER THE WORK FOR WHICH THEY ARE MADE, BE EXECUTED OR NOT, AND NOT TO BE REPRODUCED OR USED ON OTHER WORK EXCEPT BY WRITTEN AGREEMENT WITH THE ARCHITECT.

<b>ARCHITECT:</b>	
_____	
Architect	
PRC REG. No. :	Validity :
PTR No. :	Date :
Place :	TIN :

<b>PROJECT TITLE:</b>	
<b>CONSTRUCTION OF COLLEGE OF BUSINESS, ACCOUNTANCY AND TECHNOPRENEURSHIP BUILDING</b>	
<b>LOCATION:</b> ROMBLON STATE UNIVERSITY-MAIN CAMPUS	<b>REV.:</b>

<b>PREPARED BY:</b>
ENGR. JOHANN WAYNE U. FORCA CAD Operator

<b>CHECKED &amp; REVIEWED BY:</b>
ARCH. HANNAH FAITH P. MORTA, uap Director, IPPDO
<b>APPROVED BY:</b>
MERIAN P. CATAJAY-MAN Ed. D., CESE Romblon State University President

<b>SHEET CONTENT:</b>
AS SHOWN

<b>SHEET NO:</b>
A-2



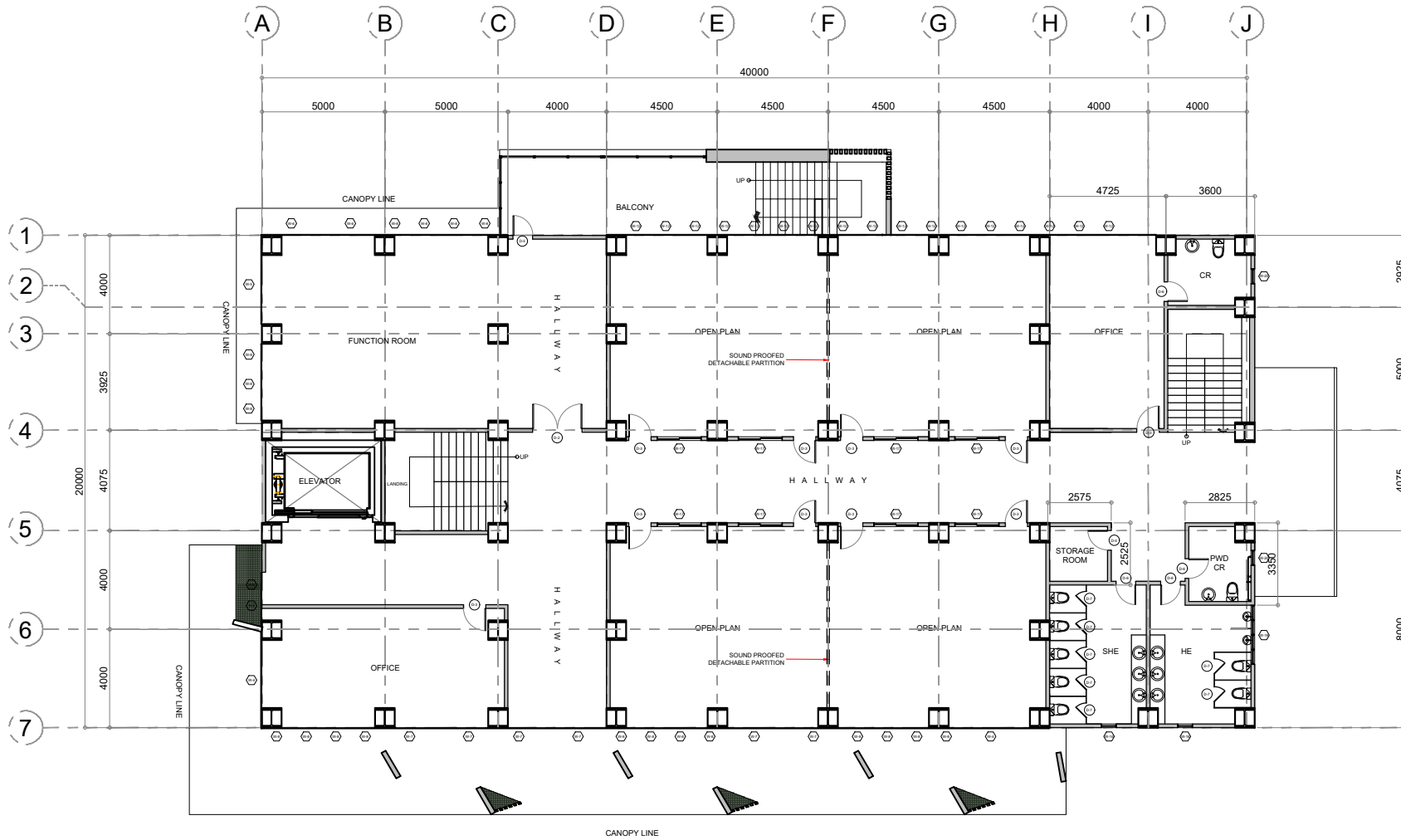

1
A-4
**SECOND FLOOR PLAN**  
 SCALE 1:180



REP. ACT 9266 SEC. 33

DRAWINGS AND COPIES THEREOF, AS INSTRUMENTS OF SERVICE, ARE THE PROPERTY OF THE ARCHITECT. WHETHER THE WORK FOR WHICH THEY ARE MADE, BE EXECUTED OR NOT, AND NOT TO BE REPRODUCED OR USED ON OTHER WORK EXCEPT BY WRITTEN AGREEMENT WITH THE ARCHITECT.

**ARCHITECT:**

\_\_\_\_\_  
 Architect

PRC REG. No. :	Validity :
PTR No. :	Date :
Place :	TIN :

**PROJECT TITLE:**

**CONSTRUCTION OF COLLEGE OF BUSINESS, ACCOUNTANCY AND  
 TECHNOPRENEURSHIP BUILDING**

**LOCATION: ROMBLON STATE UNIVERSITY-MAIN CAMPUS**      **REV.:**

**PREPARED BY:**

\_\_\_\_\_  
 ENGR. JOHANN WAYNE U. FORCA  
 CAD Operator

**CHECKED & REVIEWED BY:**

\_\_\_\_\_  
 ARCH. HANNAH FAITH P. MORTA, uap  
 Director, IPPDO

**APPROVED BY:**

\_\_\_\_\_  
 MERIAN P. CATAJAY-MANI Ed. D., CESE  
 Romblon State University President

**SHEET CONTENT:**

AS SHOWN

**SHEET NO.:**

A-4





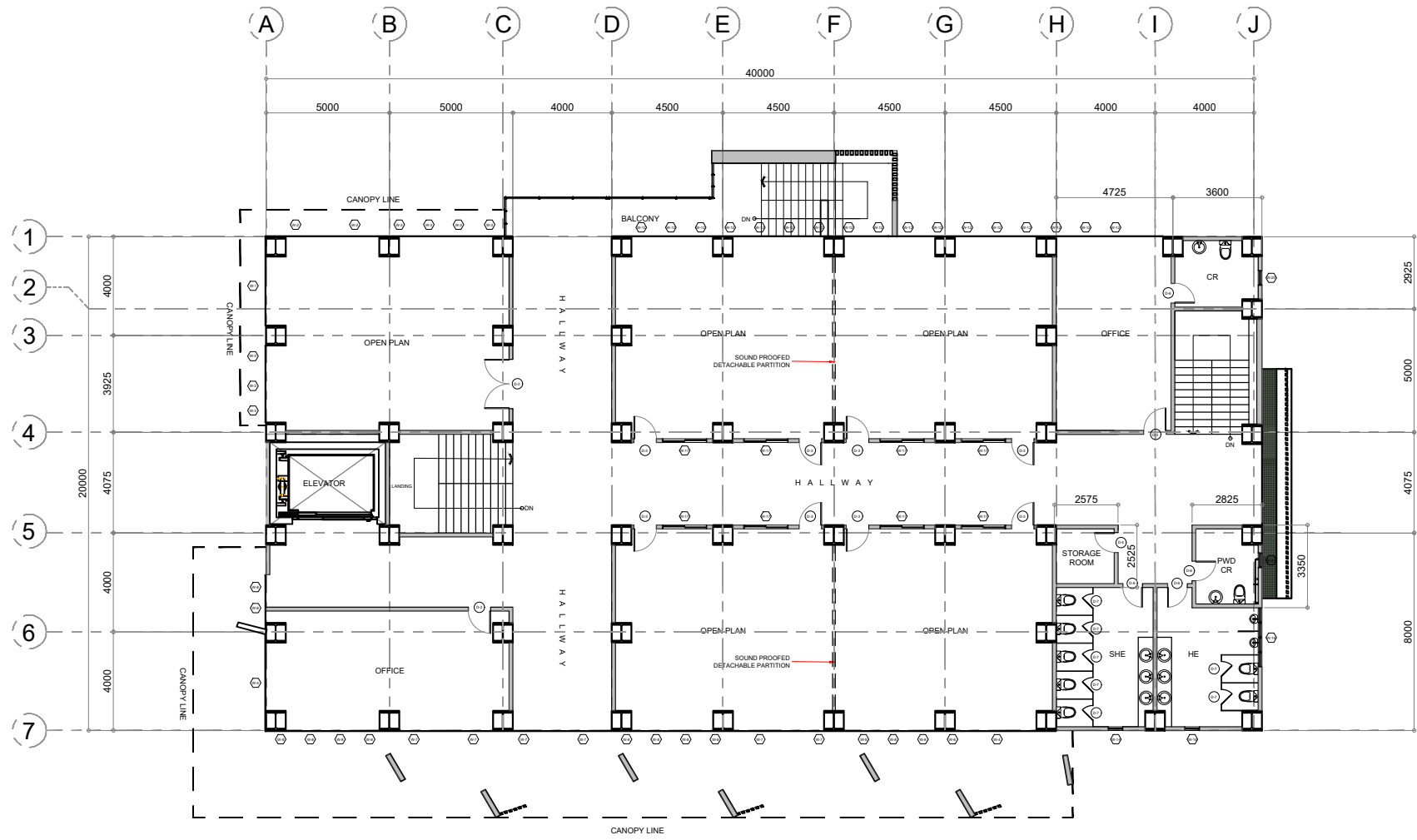

1
A-6
**FOURTH FLOOR PLAN**  
 SCALE 1:180

	REP. ACT 9266 SEC. 33  <small>DRAWINGS AND COPIES THEREOF, AS INSTRUMENTS OF SERVICE, ARE THE PROPERTY OF THE ARCHITECT. WHETHER THE WORK FOR WHICH THEY ARE MADE, BE EXECUTED OR NOT, AND NOT TO BE REPRODUCED OR USED ON OTHER WORK EXCEPT BY WRITTEN AGREEMENT WITH THE ARCHITECT.</small>	<b>ARCHITECT:</b>  _____ <small>Architect</small>	<b>PROJECT TITLE:</b>  <b>CONSTRUCTION OF COLLEGE OF BUSINESS, ACCOUNTANCY AND TECHNOPRENEURSHIP BUILDING</b>	<b>PREPARED BY:</b>  _____ <small>ENGR. JOHANN WAYNE U. FORCA CAD Operator</small>	<b>CHECKED &amp; REVIEWED BY:</b>  _____ <small>ARCH. HANNAH FAITH P. MORTA, uap Director, IPPDO</small>	<b>SHEET CONTENT:</b>  AS SHOWN	<span style="border: 1px solid black; border-radius: 50%; padding: 10px; font-size: 24px;">A-6</span>					
	<b>APPROVED BY:</b>  _____ <small>MERIAN P. CATAJAY-MAN Ed. D., CESE Romblon State University President</small>			<b>LOCATION:</b> ROMBLON STATE UNIVERSITY-MAIN CAMPUS	<b>REV.:</b>							
	<table border="1" style="width: 100%; border-collapse: collapse;"> <tr> <td style="width: 50%;"><small>PRC REG. No. :</small></td> <td><small>Validity :</small></td> </tr> <tr> <td><small>PTR No. :</small></td> <td><small>Date :</small></td> </tr> <tr> <td><small>Place :</small></td> <td><small>TIN :</small></td> </tr> </table>	<small>PRC REG. No. :</small>	<small>Validity :</small>	<small>PTR No. :</small>	<small>Date :</small>	<small>Place :</small>	<small>TIN :</small>					
<small>PRC REG. No. :</small>	<small>Validity :</small>											
<small>PTR No. :</small>	<small>Date :</small>											
<small>Place :</small>	<small>TIN :</small>											

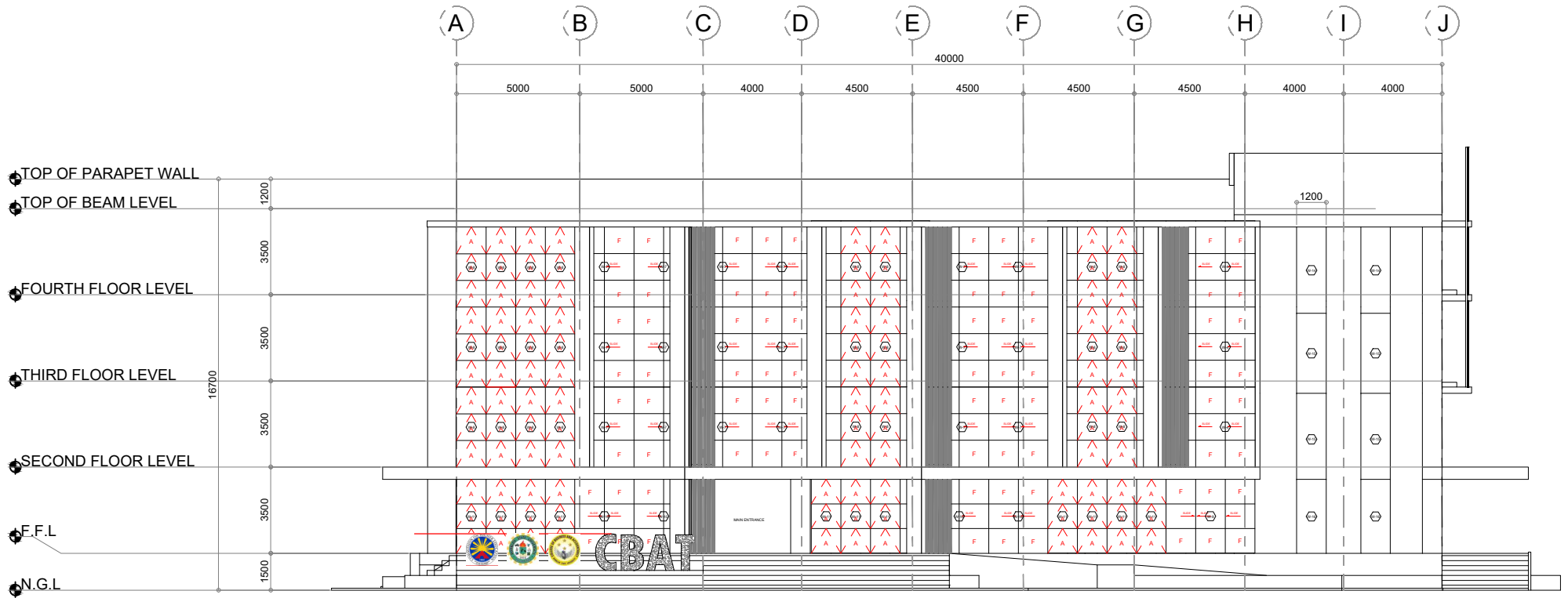

1 FRONT ELEVATION  
 A-7 SCALE 1:170

	REP. ACT 9266 SEC. 33 <small>DRAWINGS AND COPIES THEREOF, AS INSTRUMENTS OF SERVICE, ARE THE PROPERTY OF THE ARCHITECT. WHETHER THE WORK FOR WHICH THEY ARE MADE, BE EXECUTED OR NOT, AND NOT TO BE REPRODUCED OR USED ON OTHER WORK EXCEPT BY WRITTEN AGREEMENT WITH THE ARCHITECT.</small>	<b>ARCHITECT:</b> _____ Architect	<b>PROJECT TITLE:</b> <b>CONSTRUCTION OF COLLEGE OF BUSINESS, ACCOUNTANCY AND TECHNOPRENEURSHIP BUILDING</b>	<b>PREPARED BY:</b> ENGR. JOHANN WAYNE U. FORCA CAD Operator	<b>CHECKED &amp; REVIEWED BY:</b> ARCH. HANNAH FAITH P. MORTA, uap Director, IPPDO	<b>SHEET CONTENT:</b> AS SHOWN	<b>SHEET NO.:</b> 
	PRC REG. No. : _____ PTR No. : _____ Place : _____	Validity : _____ Date : _____ TIN : _____	<b>LOCATION: ROMBLON STATE UNIVERSITY-MAIN CAMPUS</b>	<b>REV.:</b>	<b>APPROVED BY:</b> MERIAN P. CATAJAY-MAN Ed. D., CESE Romblon State University President		

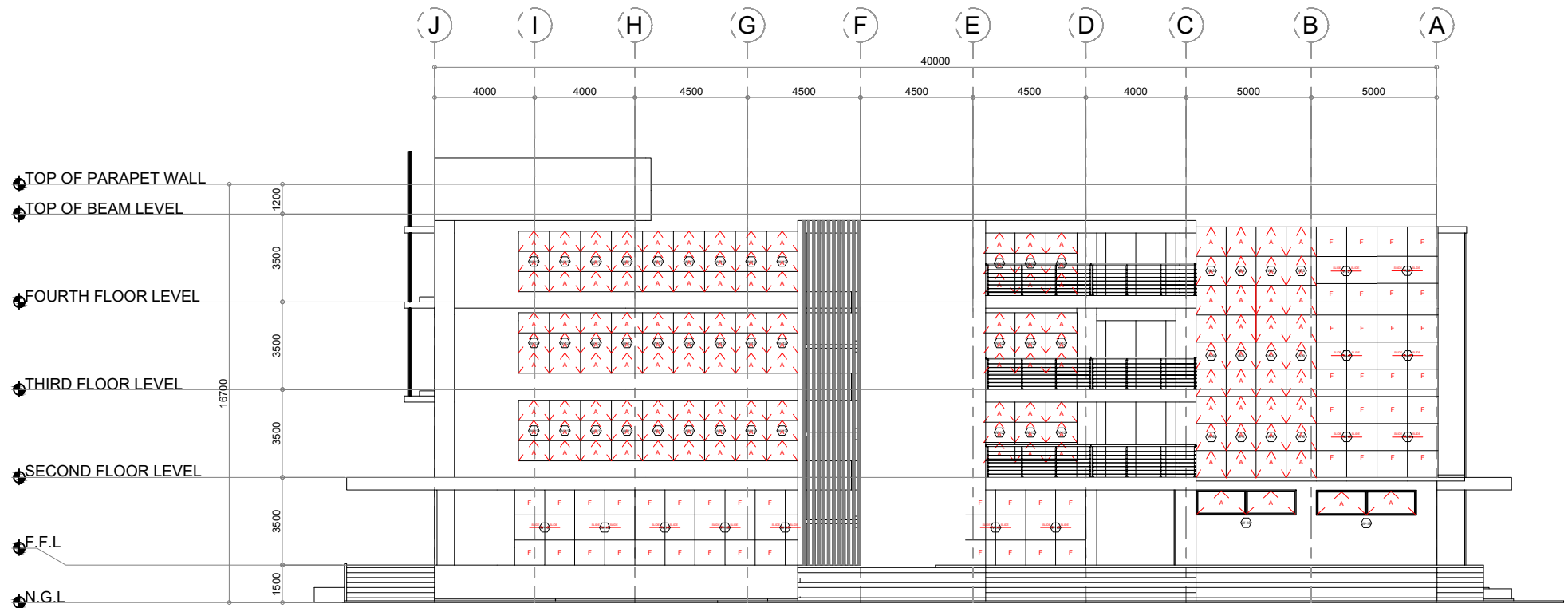



1 REAR ELEVATION  
A-8 SCALE 1:170

	REP. ACT 9266 SEC. 33 DRAWINGS AND COPIES THEREOF, AS INSTRUMENTS OF SERVICE, ARE THE PROPERTY OF THE ARCHITECT, WHETHER THE WORK FOR WHICH THEY ARE MADE, BE EXECUTED OR NOT, AND NOT TO BE REPRODUCED OR USED ON OTHER WORK EXCEPT BY WRITTEN AGREEMENT WITH THE ARCHITECT.	<b>ARCHITECT:</b> _____ Architect	<b>PROJECT TITLE:</b> <b>CONSTRUCTION OF COLLEGE OF BUSINESS, ACCOUNTANCY AND TECHNOPRENEURSHIP BUILDING</b>	<b>PREPARED BY:</b> ENGR. JOHANN WAYNE U. FORCA CAD Operator	<b>CHECKED &amp; REVIEWED BY:</b> ARCH. HANNAH FAITH P. MORTA, uap Director, IPPDO	<b>SHEET CONTENT:</b> AS SHOWN	<b>SHEET NO.:</b> A-8
	PRC REG. No. : _____ PTR No. : _____ Place : _____	Validity : _____ Date : _____ TIN : _____	<b>LOCATION: ROMBLON STATE UNIVERSITY-MAIN CAMPUS</b>	<b>REV.:</b>	<b>APPROVED BY:</b> MERIAN P. CATAJAY-MAN Ed. D., CESE Romblon State University President		

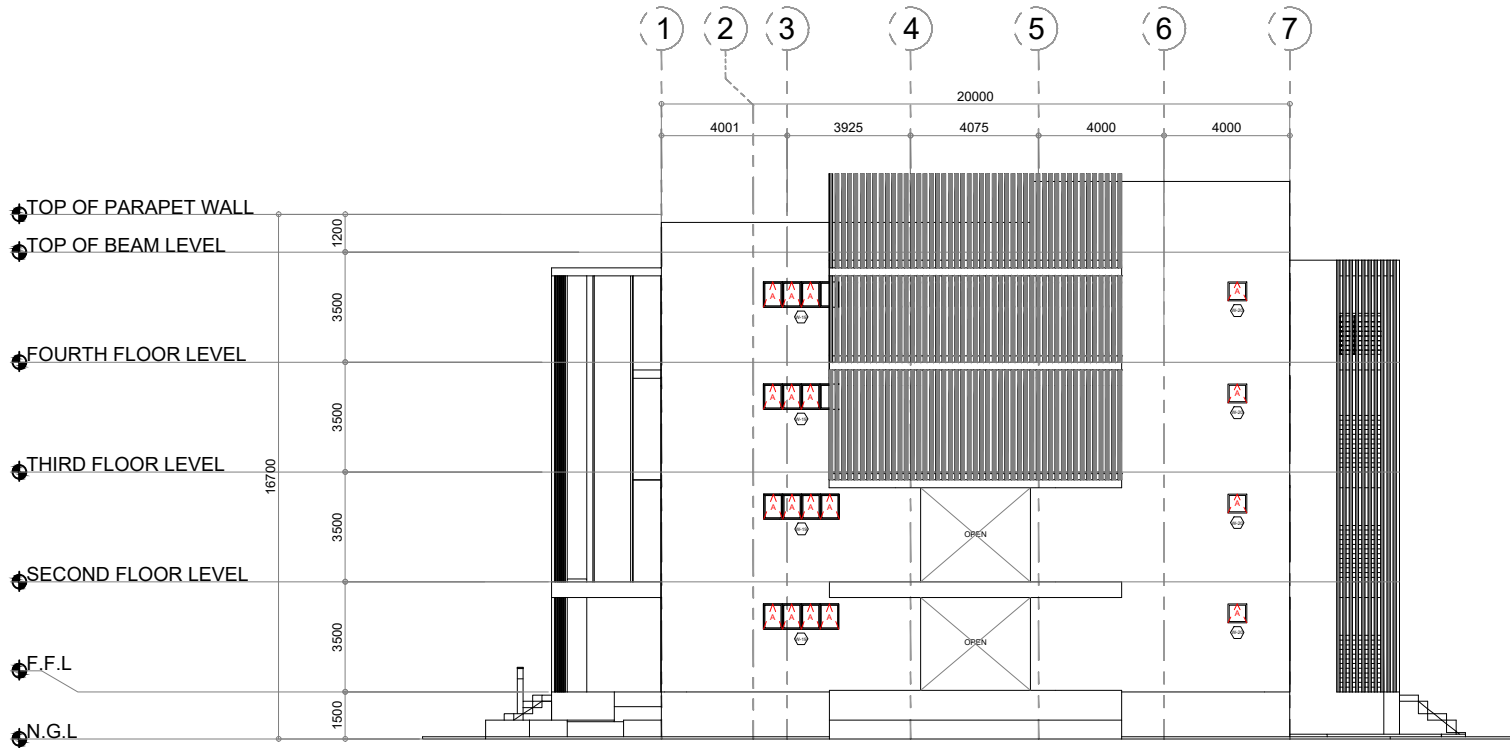



1 RIGHT SIDE ELEVATION  
A-10 SCALE 1:170

	REP. ACT 9266 SEC. 33 <small>DRAWINGS AND COPIES THEREOF, AS INSTRUMENTS OF SERVICE, ARE THE PROPERTY OF THE ARCHITECT. WHETHER THE WORK FOR WHICH THEY ARE MADE, BE EXECUTED OR NOT, AND NOT TO BE REPRODUCED OR USED ON OTHER WORK EXCEPT BY WRITTEN AGREEMENT WITH THE ARCHITECT.</small>	<b>ARCHITECT:</b> _____ Architect	<b>PROJECT TITLE:</b> <b>CONSTRUCTION OF COLLEGE OF BUSINESS, ACCOUNTANCY AND TECHNOPRENEURSHIP BUILDING</b>	<b>PREPARED BY:</b> _____ ENGR. JOHANN WAYNE U. FORCA CAD Operator	<b>CHECKED &amp; REVIEWED BY:</b> _____ ARCH. HANNAH FAITH P. MORTA, uap Director, IPPDO	<b>SHEET CONTENT:</b> AS SHOWN	<b>SHEET NO.:</b> 
	PTR No. : _____ Date : _____ Place : _____ TIN : _____	<b>LOCATION: ROMBLON STATE UNIVERSITY-MAIN CAMPUS</b>	<b>REV.:</b> _____	<b>APPROVED BY:</b> _____ MERIAN P. CATAJAY-MAN Ed. D., CESE Romblon State University President			

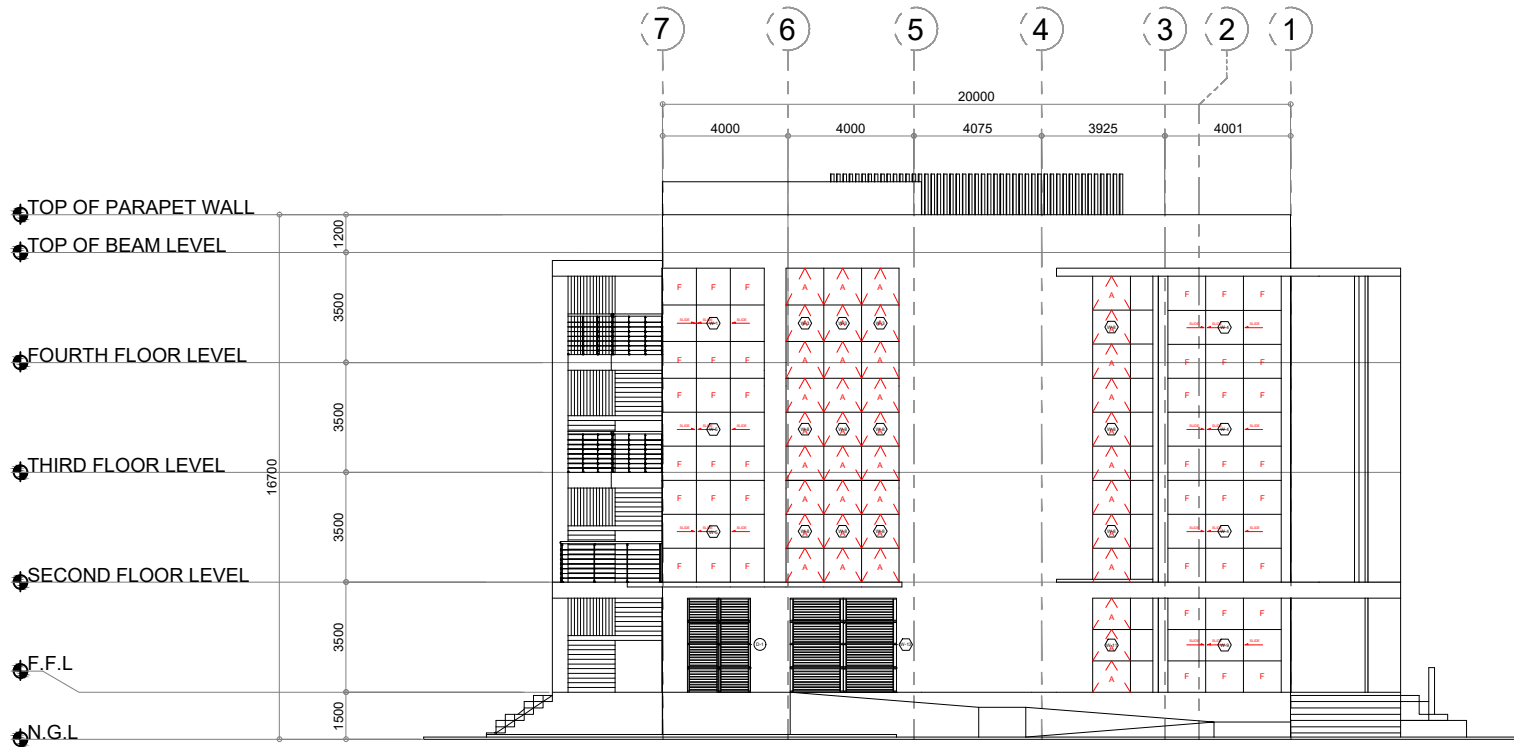

**1 LEFT SIDE ELEVATION**  
 SCALE 1:170

	REP. ACT 9266 SEC. 33 <small>DRAWINGS AND COPIES THEREOF, AS INSTRUMENTS OF SERVICE, ARE THE PROPERTY OF THE ARCHITECT. WHETHER THE WORK FOR WHICH THEY ARE MADE, BE EXECUTED OR NOT, AND NOT TO BE REPRODUCED OR USED ON OTHER WORK EXCEPT BY WRITTEN AGREEMENT WITH THE ARCHITECT.</small>	<b>ARCHITECT:</b> _____ Architect	<b>PROJECT TITLE:</b> <b>CONSTRUCTION OF COLLEGE OF BUSINESS, ACCOUNTANCY AND TECHNOPRENEURSHIP BUILDING</b>	<b>PREPARED BY:</b> _____ ENGR. JOHANN WAYNE U. FORCA CAD Operator	<b>CHECKED &amp; REVIEWED BY:</b> _____ ARCH. HANNAH FAITH P. MORTA, uap Director, IPPDO	<b>SHEET CONTENT:</b> AS SHOWN	<b>SHEET NO.:</b> A-10
	PTR No. : Place :	Validity : Date : TIN :	<b>LOCATION: ROMBLON STATE UNIVERSITY-MAIN CAMPUS</b>	<b>REV.:</b>	<b>APPROVED BY:</b> _____ MERIAN P. CATAJAY-MAN Ed. D., CESE Romblon State University President		

<p>TAG NO: </p> <p>DESCRIPTION: FRAMELESS CENTER SLIDING TINTED WINDOW W/ FIXED 6MM THICK TINTED GLASS TRANSOM AND FIXED 6MM THICK TINTED GLASS SILL</p>	<p>TAG NO: </p> <p>DESCRIPTION: FRAMELESS CENTER SLIDING TINTED WINDOW W/ FIXED 6MM THICK TINTED GLASS TRANSOM AND FIXED 6MM THICK TINTED GLASS SILL</p>	<p>TAG NO: </p> <p>DESCRIPTION: FRAMELESS AWNING WINDOW WITH 6MM THICK TINTED GLASS</p>	<p>TAG NO: </p> <p>DESCRIPTION: FRAMELESS CENTER SLIDING TINTED WINDOW W/ FIXED 6MM THICK TINTED GLASS TRANSOM AND FIXED 6MM THICK TINTED GLASS SILL</p>	<p>TAG NO: </p> <p>DESCRIPTION: FRAMELESS CENTER SLIDING TINTED WINDOW W/ FIXED 6MM THICK TINTED GLASS TRANSOM AND FIXED 6MM THICK TINTED GLASS SILL</p>
<p>TAG NO: </p> <p>DESCRIPTION: FRAMELESS CENTER SLIDING TINTED WINDOW W/ FIXED 6MM THICK TINTED GLASS TRANSOM AND FIXED 6MM THICK TINTED GLASS SILL</p>	<p>TAG NO: </p> <p>DESCRIPTION: FRAMELESS CENTER SLIDING TINTED WINDOW W/ FIXED 6MM THICK TINTED GLASS TRANSOM AND FIXED 6MM THICK TINTED GLASS SILL</p>	<p>TAG NO: </p> <p>DESCRIPTION: FRAMELESS AWNING WINDOW WITH 6MM THICK TINTED GLASS</p>	<p>TAG NO: </p> <p>DESCRIPTION: FRAMELESS AWNING WINDOW WITH 6MM THICK TINTED GLASS</p>	<p>TAG NO: </p> <p>DESCRIPTION: FRAMELESS CENTER SLIDING TINTED WINDOW W/ FIXED 6MM THICK TINTED GLASS TRANSOM AND FIXED 6MM THICK TINTED GLASS SILL</p>
<p>TAG NO: </p> <p>DESCRIPTION: FRAMELESS AWNING WINDOW WITH 6MM THICK TINTED GLASS</p>	<p>TAG NO: </p> <p>DESCRIPTION: FRAMELESS AWNING WINDOW WITH 6MM THICK TINTED GLASS</p>	<p>TAG NO: </p> <p>DESCRIPTION: METAL LOUVERED VENTILATION WINDOW</p>	<p>TAG NO: </p> <p>DESCRIPTION: 6MM THICK LAMINATED FROSTED GLASS FIXED WINDOW</p>	<p>TAG NO: </p> <p>DESCRIPTION: 6MM THICK LAMINATED FROSTED GLASS FIXED WINDOW</p>

# 1 SCHEDULE OF WINDOWS

A-11 SCALE 1:80



REP. ACT 9266 SEC. 33

DRAWINGS AND COPIES THEREOF, AS INSTRUMENTS OF SERVICE, ARE THE PROPERTY OF THE ARCHITECT, WHETHER THE WORK FOR WHICH THEY ARE MADE, BE EXECUTED OR NOT, AND NOT TO BE REPRODUCED OR USED ON OTHER WORK EXCEPT BY WRITTEN AGREEMENT WITH THE ARCHITECT.

ARCHITECT:

PRC REG. No. :  
PTR No. :  
Place :

Validity :  
Date :  
TIN :

Architect

PROJECT TITLE:

**CONSTRUCTION OF COLLEGE OF BUSINESS, ACCOUNTANCY AND  
TECHNOPRENEURSHIP BUILDING**

LOCATION: ROMBLON STATE UNIVERSITY-MAIN CAMPUS

PREPARED BY:

ENGR. JOHANN WAYNE U. FORCA  
CAD Operator

REV.:

CHECKED & REVIEWED BY:

ARCH. HANNAH FAITH P. MORTA, uap  
Director, IPPDO

APPROVED BY:

MERIAN P. CATAJAY-MAN Ed. D., CESE  
Romblon State University President

SHEET CONTENT:

AS SHOWN

SHEET NO:

A-11

TAG NO: (W-16)	TAG NO: (W-17)	TAG NO: (W-18)	TAG NO: (W-19)	TAG NO: (W-20)
DESCRIPTION: 6MM THICK LAMINATED FROSTED GLASS FIXED WINDOW	DESCRIPTION: 6MM THICK GLASS SLIDING WINDOW WITH TINTED GLASS HEAD AND ALUMINUM FRAMES	DESCRIPTION: 2-PANEL TINTED GLASS AWNING WINDOW WITH 6MM THICK AND ALUMINUM FRAMES	DESCRIPTION: 4-PANEL TINTED GLASS AWNING WINDOW WITH 6MM THICK AND ALUMINUM FRAMES	DESCRIPTION: TINTED GLASS AWNING WINDOW WITH 6MM THICK AND ALUMINUM FRAMES

# 1 SCHEDULE OF WINDOWS

A-12 SCALE 1:80

TAG NO: (D-1)	TAG NO: (D-2)	TAG NO: (D-3)	TAG NO: (D-4)
DESCRIPTION: DOUBLE-PANEL METAL LOUVERED DOOR	DESCRIPTION: 6MM THICK TINTED GLASS DOUBLE PANEL DOOR WITH 50MM X 150MM ALUMINUM FRAME	DESCRIPTION: WOODEN PANEL DOOR WITH 50MM X 150MM WOODEN FRAME	DESCRIPTION: WOODEN PANEL DOOR WITH 50MM X 150MM WOODEN FRAME
TAG NO: (D-5)	TAG NO: (D-6)	TAG NO: (D-7)	
DESCRIPTION: FIRE RATED METAL EXIT DOOR WITH 50MM X 150MM METAL DOOR JAMB	DESCRIPTION: PVC PANEL DOOR TYPE WITH LOUVER ON 50MM X 150MM PVC DOOR JAMB	DESCRIPTION: LAMINATED PANEL DOOR	

# 2 SCHEDULE OF DOORS

A-12 SCALE 1:80

	REP. ACT 9266 SEC. 33	<b>ARCHITECT:</b>	<b>PROJECT TITLE:</b>	<b>PREPARED BY:</b>	<b>CHECKED &amp; REVIEWED BY:</b>	<b>SHEET CONTENT:</b>	<b>SHEET NO:</b>	
	<small>DRAWINGS AND COPIES THEREOF, AS INSTRUMENTS OF SERVICE, ARE THE PROPERTY OF THE ARCHITECT. WHETHER THE WORK FOR WHICH THEY ARE MADE, BE EXECUTED OR NOT, AND NOT TO BE REPRODUCED OR USED ON OTHER WORK EXCEPT BY WRITTEN AGREEMENT WITH THE ARCHITECT.</small>	_____ Architect	<b>CONSTRUCTION OF COLLEGE OF BUSINESS, ACCOUNTANCY AND TECHNOPRENEURSHIP BUILDING</b>	ENGR. JOHANN WAYNE U. FORCA CAD Operator	<u>ARCH. HANNAH FAITH P. MORTA, uap</u> Director, IPPDO	<b>APPROVED BY:</b>  <u>MERIAN P. CATAJAY-MAN Ed. D., CESE</u> Romblon State University President	AS SHOWN	
	PRC REG. No. : PTR No. : Place :	Validity : Date : TIN :	<b>LOCATION: ROMBLON STATE UNIVERSITY-MAIN CAMPUS</b>	<b>REV.:</b>				

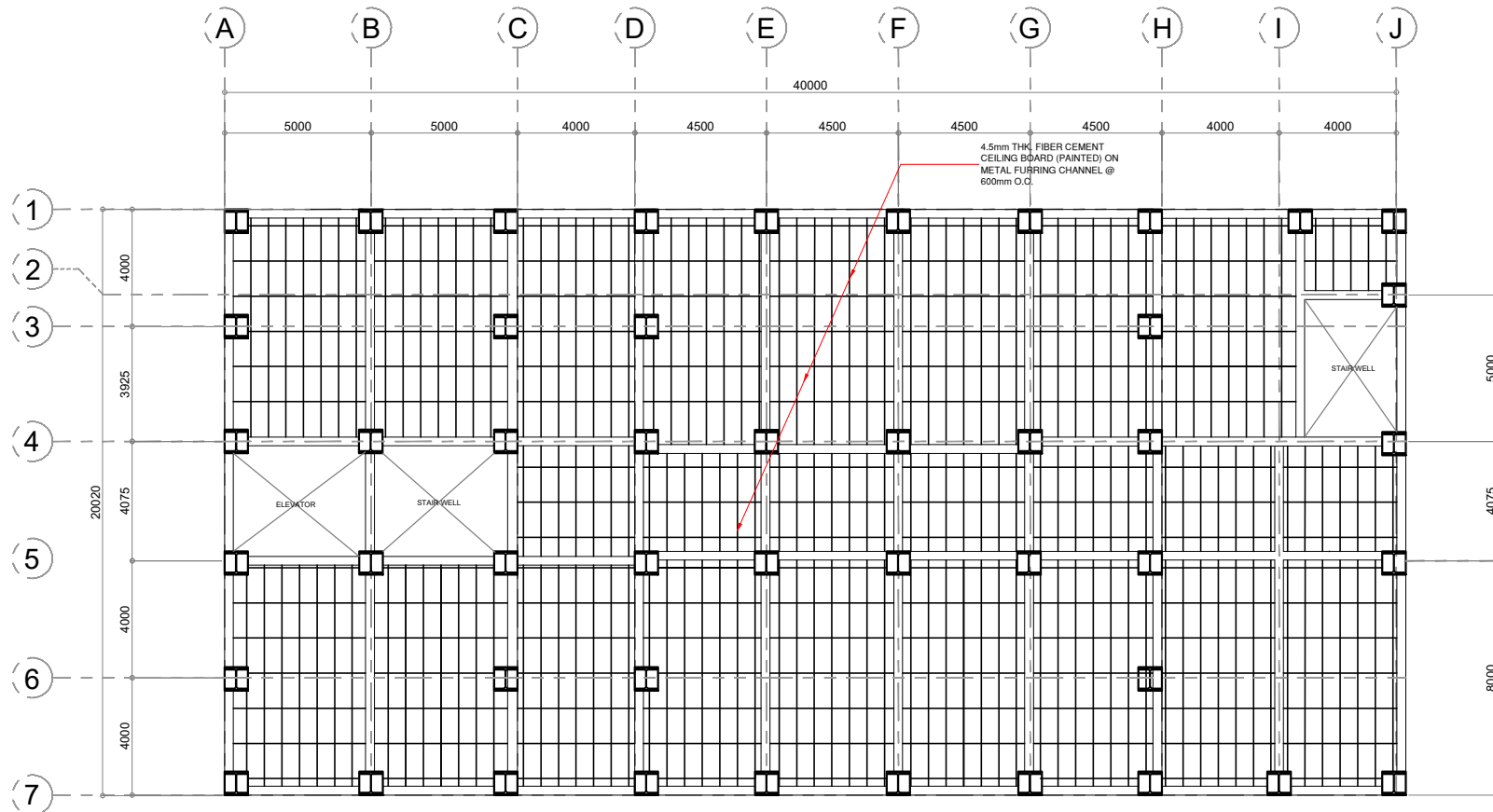

(GROUND TO FOURTH FLOOR)

**1**  
A-13 **TYPICAL CEILING PLAN**  
SCALE 1:170

	REP. ACT 9266 SEC. 33 DRAWINGS AND COPIES THEREOF, AS INSTRUMENTS OF SERVICE, ARE THE PROPERTY OF THE ARCHITECT. WHETHER THE WORK FOR WHICH THEY ARE MADE, BE EXECUTED OR NOT, AND NOT TO BE REPRODUCED OR USED ON OTHER WORK EXCEPT BY WRITTEN AGREEMENT WITH THE ARCHITECT.	<b>ARCHITECT:</b> _____ Architect	<b>PROJECT TITLE:</b> <b>CONSTRUCTION OF COLLEGE OF BUSINESS, ACCOUNTANCY AND TECHNOPRENEURSHIP BUILDING</b>	<b>PREPARED BY:</b> _____ ENGR. JOHANN WAYNE U. FORCA CAD Operator	<b>CHECKED &amp; REVIEWED BY:</b> _____ ARCH. HANNAH FAITH P. MORTA, uap Director, IPPDO	<b>SHEET CONTENT:</b> AS SHOWN	<b>SHEET NO.:</b> A-13
	<b>APPROVED BY:</b> _____ MERIAN P. CATAJAY-MAN Ed. D., CESE Romblon State University President	<b>LOCATION:</b> ROMBLON STATE UNIVERSITY-MAIN CAMPUS	<b>REV.:</b>				
	<b>PRC REG. No. :</b> _____ <b>PTR No. :</b> _____ <b>Place :</b> _____	<b>Validity :</b> _____ <b>Date :</b> _____ <b>TIN :</b> _____					



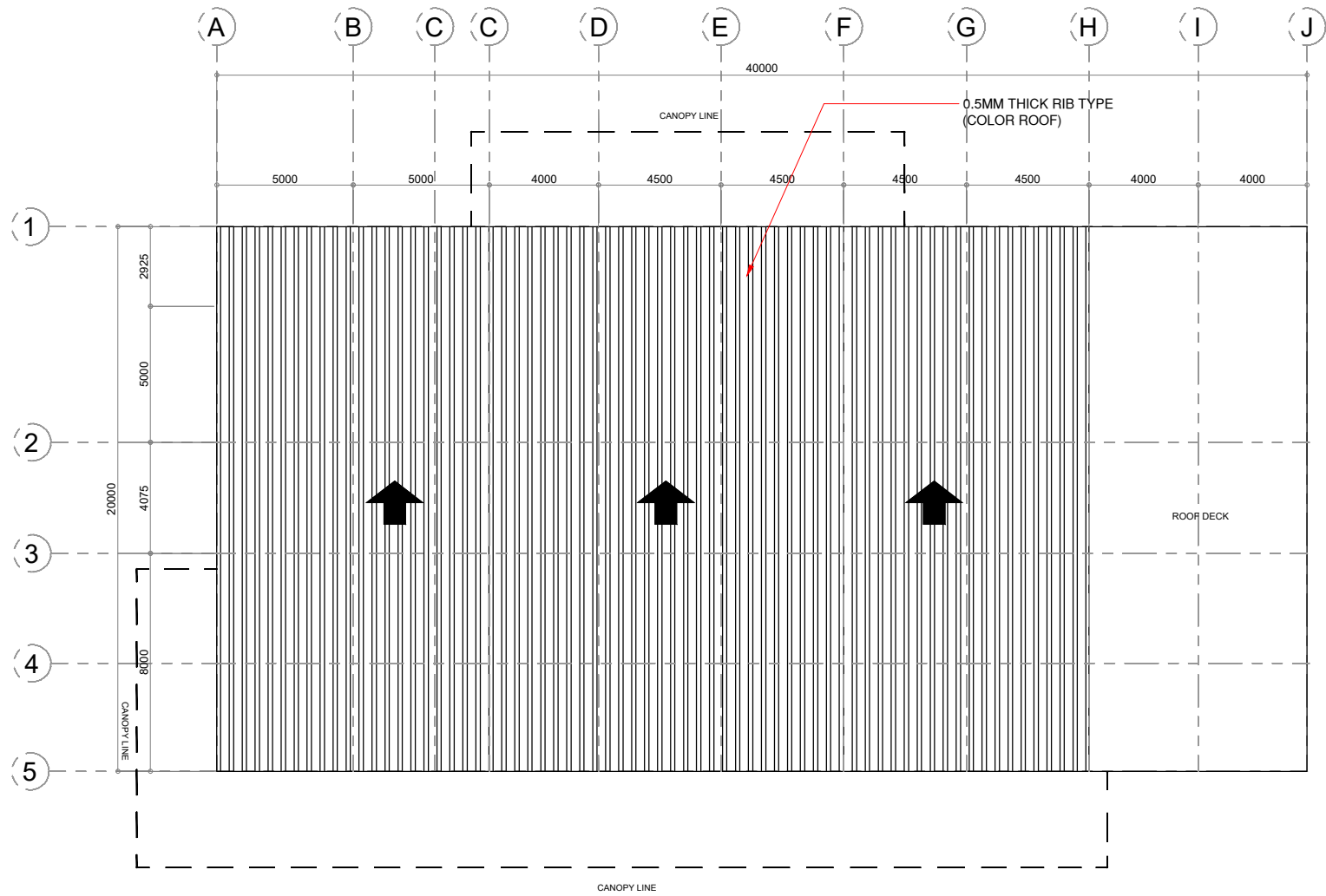

1
**ROOF PLAN**  
A-14
 SCALE 1:170



REP. ACT 9266 SEC. 33  <small>DRAWINGS AND COPIES THEREOF, AS INSTRUMENTS OF SERVICE, ARE THE PROPERTY OF THE ARCHITECT. WHETHER THE WORK FOR WHICH THEY ARE MADE, BE EXECUTED OR NOT, AND NOT TO BE REPRODUCED OR USED ON OTHER WORK EXCEPT BY WRITTEN AGREEMENT WITH THE ARCHITECT.</small>	<b>ARCHITECT:</b>  _____ <small>Architect</small> PRC REG. No. : _____ Validity : _____ PTR No. : _____ Date : _____ Place : _____ TIN : _____	<b>PROJECT TITLE:</b>  <p style="text-align: center;"><b>CONSTRUCTION OF COLLEGE OF BUSINESS, ACCOUNTANCY AND TECHNOPRENEURSHIP BUILDING</b></p> <b>LOCATION: ROMBLON STATE UNIVERSITY-MAIN CAMPUS</b>	<b>PREPARED BY:</b>  _____ <small>ENGR. JOHANN WAYNE U. FORCA CAD Operator</small>	<b>CHECKED &amp; REVIEWED BY:</b>  _____ <small>ARCH. HANNAH FAITH P. MORTA, uap Director, IPPDO</small> <b>APPROVED BY:</b>  _____ <small>MERIAN P. CATAJAY-MAN Ed. D., CESE Romblon State University President</small>	<b>SHEET CONTENT:</b>  AS SHOWN	<b>SHEET NO.:</b>  <span style="border: 1px solid black; border-radius: 50%; padding: 10px; display: inline-block;">A-14</span>
-----------------------------------------------------------------------------------------------------------------------------------------------------------------------------------------------------------------------------------------------------------------------------------------------------	------------------------------------------------------------------------------------------------------------------------------------------------------------------	------------------------------------------------------------------------------------------------------------------------------------------------------------------------------------------------------------------	-------------------------------------------------------------------------------------------------	-------------------------------------------------------------------------------------------------------------------------------------------------------------------------------------------------------------------------------------------------------	---------------------------------------	---------------------------------------------------------------------------------------------------------------------------------------