

**GENERAL NOTES:**

1. ALL WORKS SHOULD BE DONE IN ACCORDANCE WITH THE LATEST EDITION OF THE NATIONAL FIRE PROTECTION ASSOCIATION (NFPA) CODE NO. 13 & 20, NATIONAL FIRE BUILDING CODE OF THE PHILIPPINES.
2. ALL WORKS SHALL BE EXECUTED IN-CLOSE COORDINATION WITH ALL OTHER TRADES, THE ARCHITECT AND THE ENGINEER SHALL BE NOTIFIED IMMEDIATELY OF ANY CONFLICT.
3. EXACT LOCATION OF THE SPRINKLER HEADS SHALL BE COORDINATED WITH ARCHITECTURAL CEILING LAYOUT AND SHALL BE SUBJECTD TO ARCHITECT & ENGINEERS APPROVAL.
4. LOCATION OF DRAIN PIPES FOR INSPECTORS TEST AND DRAIN VALVES SHALL BE COORDINATED WITH THE PLUMBING CONTRACTOR
5. FIRE/JOCKEY PUMP, WATER FLOW SWITCHES, MONITOR SWITCHES ELECTRICAL CONNECTIONS SHALL BE DONE BY THE SPRINKLER CONTRACTOR UP TO THE CONTROL PANEL & SHALL BE COORDINATED WITH THE ELECTRICAL CONTRACTOR FOR POWER TAPPING.
6. ALL PIPES SIZES ARE IN MILLIMETERS UNLESS OTHERWISE NOTED.
7. UNLESS OTHERWISE NOTED, ALL FEEDMAINS & CROSSMAINS SHALL BE WELD JOINTS & ALL BRANCHLINES SHALL BE SCREWED JOINTS.
8. PIPE SLEEVES SHALL BE PROVIDED FOR ALL PIPES PASSING THRU SLAB, WALLS AND BEAMS
9. MINIMUM PIPE SIZE FOR ALL SPRINKLER HEAD SHALL BE 25mm DIAMETER UNLESS OTHERWISE NOTED.
10. STANDARD PIPE SIZE AND SPECIFICATION ARE THE FOLLOWING USE FOR FIRE PROTECTION ARE:  
 200mm AND ABOVE - USE B.I PIPE SCHED. 80  
 150mm AND BELOW - USE B.I PIPE SCHED. 40  
 65mm AND ABOVE - MECHANICAL GROOVE FITTING  
 50mm AND BELOW - THREADED FITTING MALLEABLE IRON, ERW

**TABLE OF DIMENSION**

PIPE SIZE	DIMENSION IN MILIMETER (MM)			
	ROD DIA.	B	C	F (MAX)
50	10	110	140	22
65/80	12	125	163	30
100	16	155	240	50
150	19	180	255	50

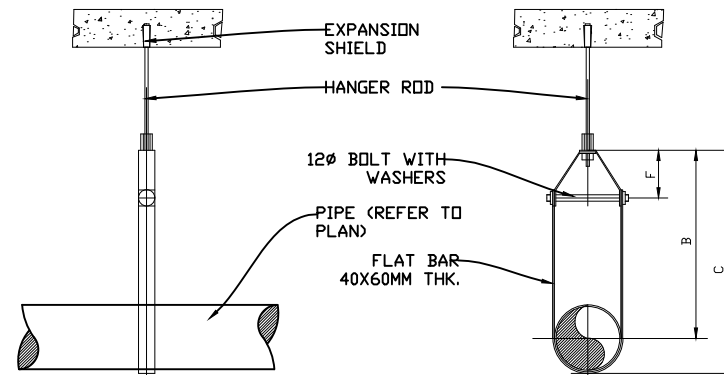

**1 PIPE HANGER DETAILS**  
F-1 NTS.

**LEGEND :**

- FP FIRE PUMP
- JP JOCKEY PUMP
- Water Meter Gong
- Pendent Sprinkler Head
- Side Wall Sprinkler Head
- Gate Valve
- Check Valve
- Water Flow Switch
- Low Meter
- Sight Glass
- Siamese Twin
- Flushing Connection
- Pipe Hanger
- RN RISER NIPPLE
- EXIT FIRE EXIT
- FE FIRE EXTINGUISHER
- VITUALIC COUPLING
- ALARM CHECK VALVE
- TEE
- ELBOW
- FHC FIRE HOSE CABINET (INDOOR TYPE)
- OS & Y GATE VALVE
- FDC FIRE DEPARTMENT CONNECTION

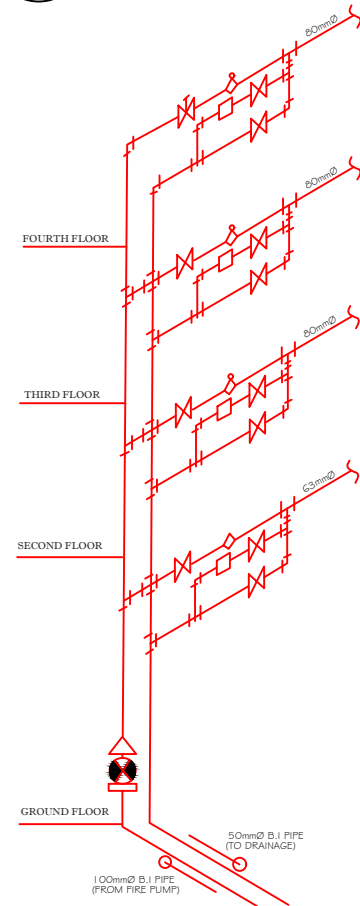

**2 SCHEMATIC PIPING LAYOUT OF FIRE PROTECTION**  
F-1 NTS.

**SCHEDULE OF EQUIPMENT**

DESIGNATION	QUANTITY	CAPACITY L/min./ (gpm)	TYPE	WORKING PRESSURE Kpa(PSI)	RPM	HP	DIESEL RATING				REMARKS
							KW(Hp)	EFF	PHASE	HERTZ	
FP	1	1,325(350)	SINGLE STAGE SPLIT CASE (VERTICAL)	890(125)	3560	PHASE	56(75)	75%	THREE	60	UNIT SHALL BE BRAND NEW AND OF THE APPROVED TYPE, COMPLETE WITH STANDARD ACCESSORIES, READY FOR SERVICE (DIESEL FIRE PUMP)

DESIGNATION	QUANTITY	CAPACITY L/min./ (gpm)	TYPE	WORKING PRESSURE Kpa(PSI)	MOTOR RATING					REMARKS
					RPM	KW(Hp)	VOLTS	PHASE	HERTZ	
JP	1	37.85(10)	SINGLE STAGE SPLIT CASE (VERTICAL)	890(125)	2880	3.75(5)	230	THREE	60	UNIT SHALL BE BRAND NEW AND OF THE APPROVED TYPE, COMPLETE WITH STANDARD ACCESSORIES, READY FOR SERVICE.

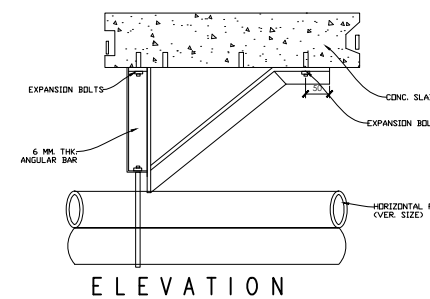
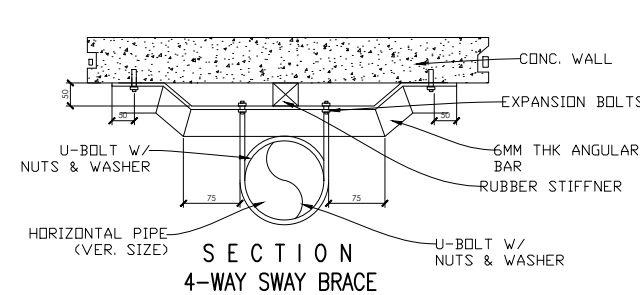

**3 DETAILS OF SWAY BRACINGS**  
F-1 NTS.

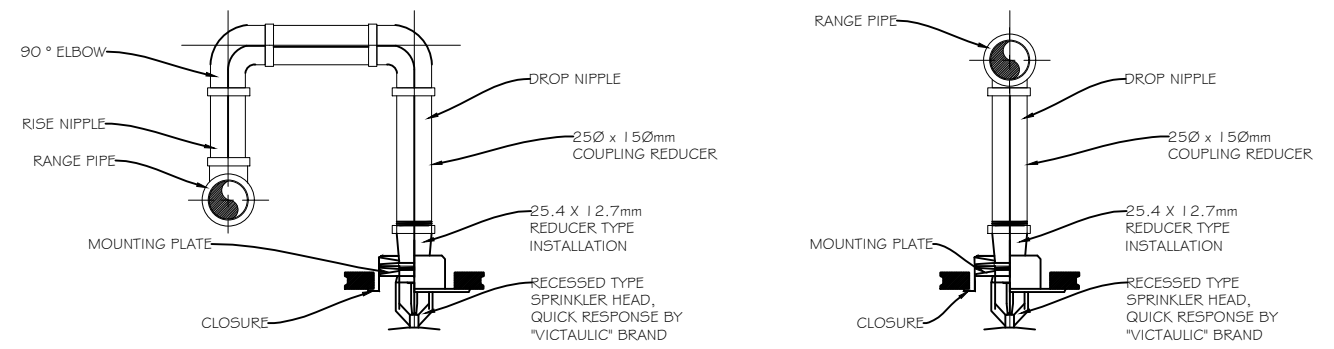
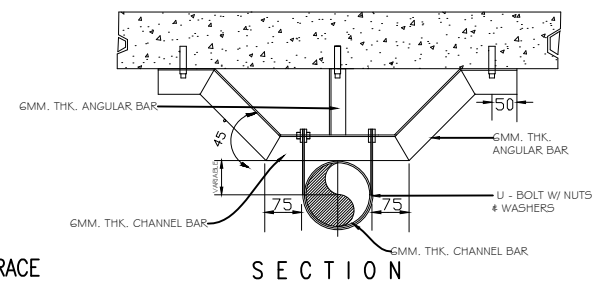
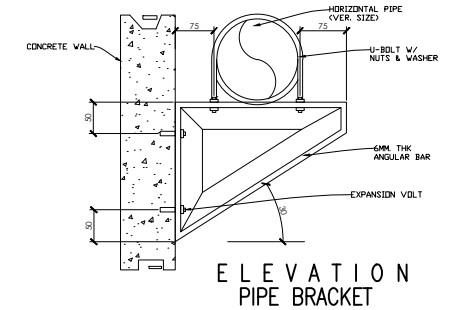

**4 PENDENT SPRINKLER HEAD DETAILS**  
F-1 NTS.

	REP. ACT 9266 SEC. 33 DRAWINGS AND COPIES THEREOF, AS INSTRUMENTS OF SERVICE, ARE THE PROPERTY OF THE ARCHITECT, WHETHER THE WORK FOR WHICH THEY ARE MADE BE EXECUTED OR NOT, AND NOT TO BE REPRODUCED OR USED ON OTHER WORK EXCEPT BY WRITTEN AGREEMENT WITH THE ARCHITECT.	<b>MECHANICAL ENGINEER:</b> _____ PRC REG. No. : _____ Validity : _____ PTR No. : _____ Date : _____ Place : _____ TIN : _____	<b>PROJECT TITLE:</b> <b>CONSTRUCTION OF COLLEGE OF BUSINESS ACCOUNTANCY AND TECHNOPRENEURSHIP BUILDING MAIN CAMPUS</b> <b>LOCATION: RSU-MAIN CAMPUS, LIWANAG, ODIONGAN ROMBLON</b>	<b>PREPARED BY:</b> _____ CAD Operator <b>CHECKED BY:</b> ENGR. NOEL M. TIANGA JR. Unit Head, PDU-IPPDO	<b>NOTED BY:</b> ARCH. HANNAH FAITH P. MORTA, uap Director, IPPDO <b>APPROVED BY:</b> MERIAN P. CATAJAY-MANI Ed. D., CESE Romblon State University President	<b>SHEET CONTENT:</b> AS SHOWN	<b>SHEET NO:</b> F-1	
	<b>MECHANICAL ENGINEER:</b>			<b>PROJECT TITLE:</b>		<b>SHEET CONTENT:</b>		<b>SHEET NO:</b>
	_____			<b>CONSTRUCTION OF COLLEGE OF BUSINESS ACCOUNTANCY AND TECHNOPRENEURSHIP BUILDING MAIN CAMPUS</b>		AS SHOWN		F-1
	_____ PRC REG. No. : _____ Validity : _____ PTR No. : _____ Date : _____ Place : _____ TIN : _____			<b>LOCATION: RSU-MAIN CAMPUS, LIWANAG, ODIONGAN ROMBLON</b>		AS SHOWN		F-1

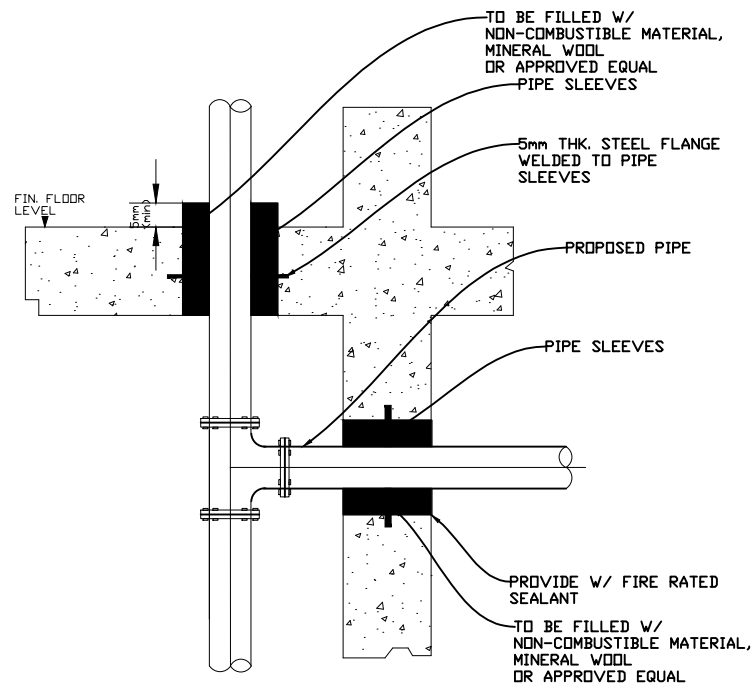

SCHEDULE OF PIPE SLEEVES

SIZE OF BRANCHLINES	SIZE OF PIPE SLEEVES
25MM	50MM
32MM	50MM
40MM	65MM
50MM	75MM
65MM	100MM
75MM	100MM
100MM	150MM
150MM	225MM
200MM	300MM

NOTE:  
SLEEVES SHALL BE PROVIDED AROUND ALL PIPING EXTENDING THROUGH WALLS, FLOORS, PLATFORMS AND FOUNDATIONS

1. THE CLEARANCE BETWEEN THE PIPE SLEEVES SHALL BE FILLED W/NON-COMBUSTIBLE FLEXIBLE MATERIAL SUCH AS MINERAL WOOL, FIBER GLASS OR EQUIVALENT,
2. MINIMUM CLEARANCE BETWEEN PIPE AND SLEEVES SHALL NOT BE LESS THAN 25MM FOR PIPE 25MM THROUGH 75MM & 40MM FOR PIPE SIZE 100MM AND LARGER FLOOR SLEEVES SHALL BE EXTENDED AT LEAST 75MM ABOVE THE TOP OF THE WEARING SURFACE.

**1 PIPE SLEEVES DETAILS**  
F-2 NTS.

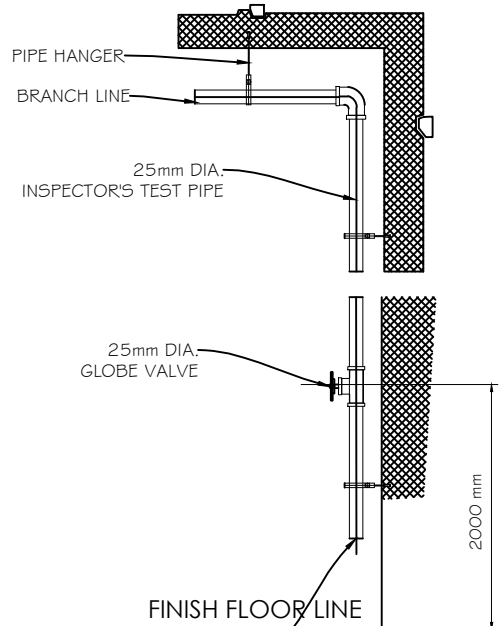

**2 INSPECTOR TEST CONNECTION DET.**  
F-2 NTS.

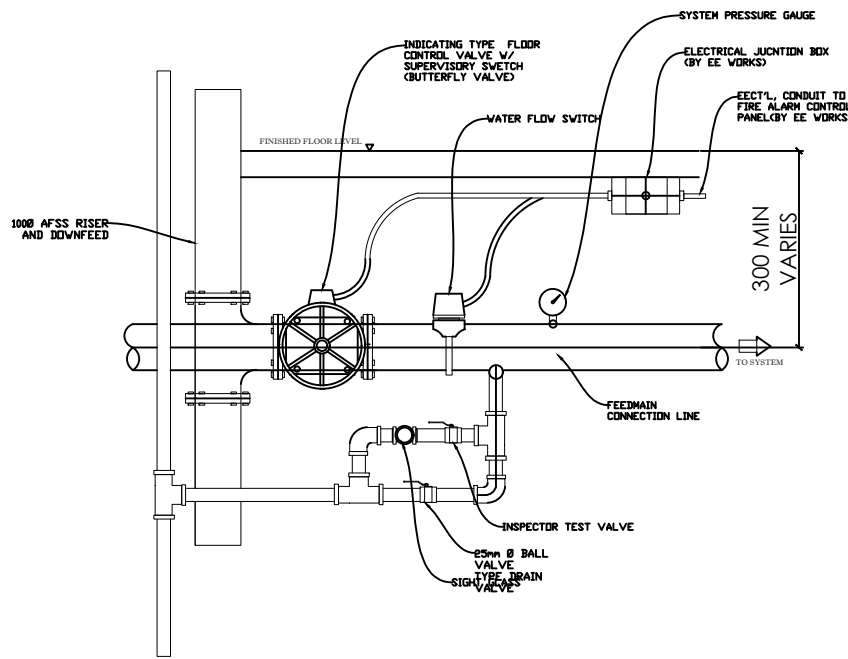

**3 FLOOR CONTROL VALVE ASSEMBLY**  
F-2 NTS.

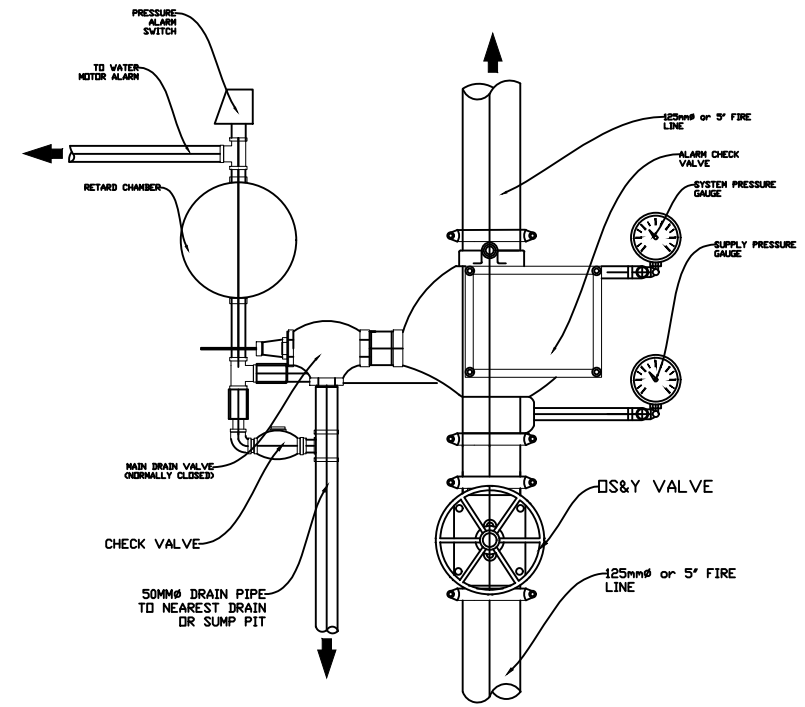

**4 ALARM CHECK VALVE ASSEMBLY**  
F-6 NTS.

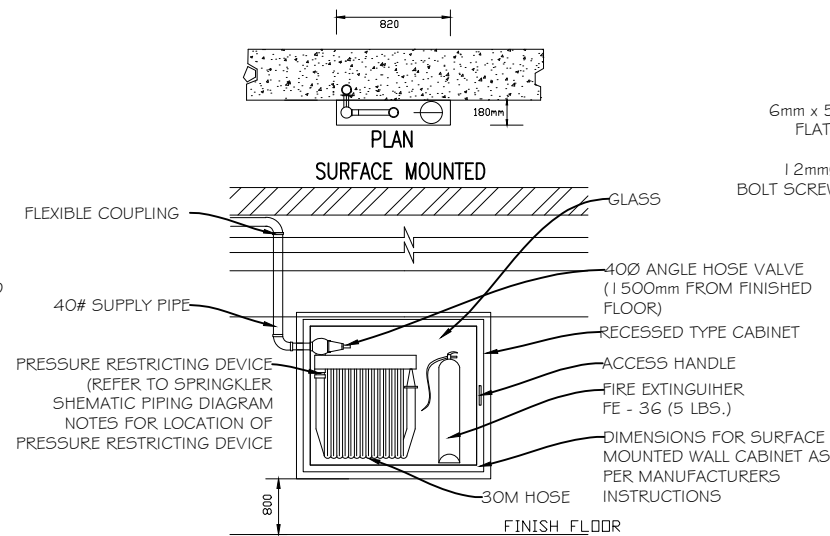
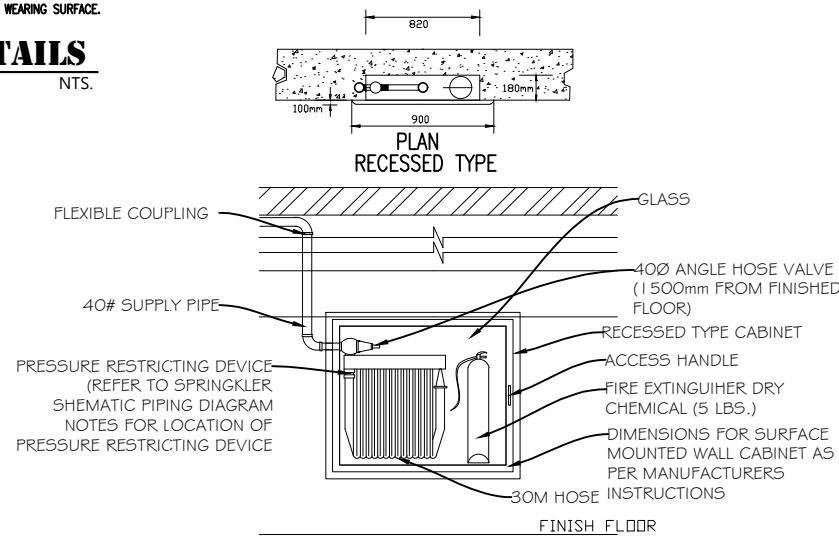

**5 FIRE HOSE CABINET DETAILS**  
F-2 NTS.

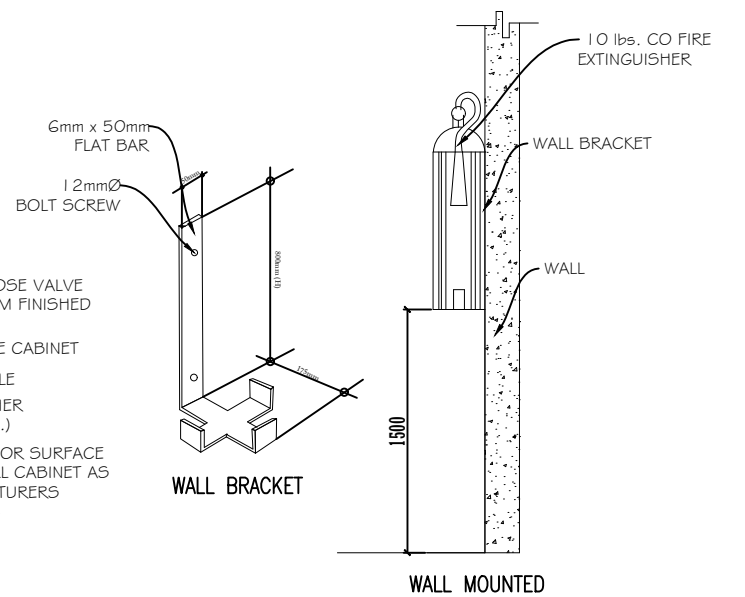

**6 FIRE EXTINGUISHER DETAILS**  
F-2 NTS.

SCHEDULE OF EQUIPMENT

DESIGNATION	QUANTITY	WEIGHT		TYPE (LOCATION)	DIA.	MAXIMUM VOLUME OF PROTECTION	EXTINGUISHING AGENT	REMARKS
		GROSS	AGENT					
FE	36	18.8 lbs.	10 lbs	WALL MOUNTED	15.2cm	51 cu.m	HCFC 123	ENVIRONMENT FRIENDLY, BRAND NEW AND READY FOR SERVICE



REP. ACT 9266 SEC. 33

DRAWINGS AND COPIES THEREOF, AS INSTRUMENTS OF SERVICE, ARE THE PROPERTY OF THE ARCHITECT, WHETHER THE WORK FOR WHICH THEY ARE MADE BE EXECUTED OR NOT, AND NOT TO BE REPRODUCED OR USED ON OTHER WORK EXCEPT BY WRITTEN AGREEMENT WITH THE ARCHITECT.

MECHANICAL ENGINEER:

PRC REG. No. :  
PTR No. :  
Place :

Validity :  
Date :  
TIN :

PROJECT TITLE:

**CONSTRUCTION OF COLLEGE OF BUSINESS  
ACCOUNTANCY AND TECHNOPRENEURSHIP BUILDING  
MAIN CAMPUS**

LOCATION: RSU-MAIN CAMPUS, LIWANAG, ODIONGAN ROMBLON

REV.:

PREPARED BY:

CAD Operator

CHECKED BY:

ENGR. NOEL M. TIANGA JR.  
Unit Head, PPDU-IPDDO

NOTED BY:

ARCH. HANNAH FAITH P. MORTA, uap  
Director, IPPDO

APPROVED BY:

MERIAN P. CATAJAY-MANI Ed. D., CESE  
Romblon State University President

SHEET CONTENT:

AS SHOWN

SHEET NO:

F-2

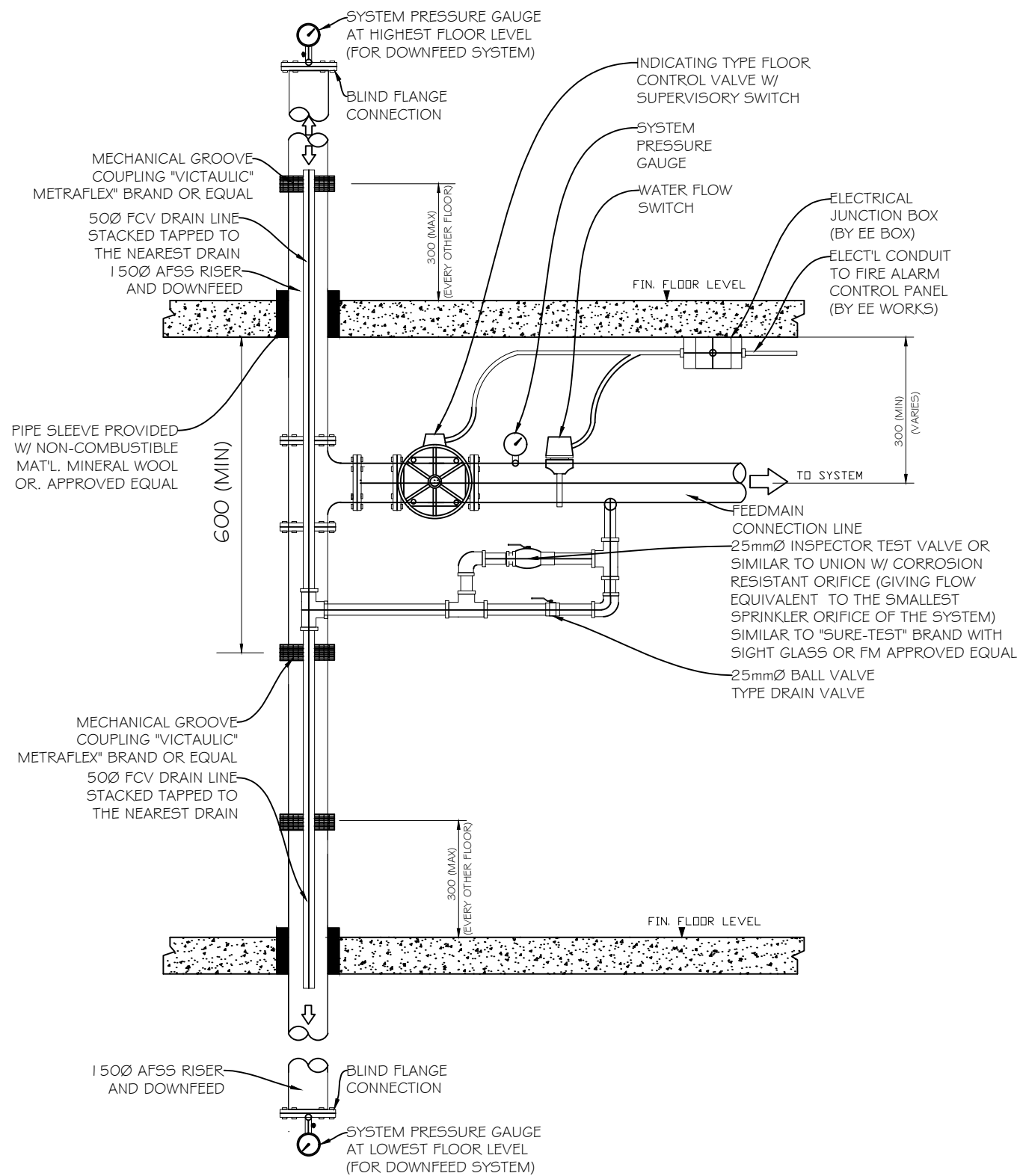

**1 FLOOR CONTROL VALVE ASSEMBLY DETAILS**  
 F-3 NTS.

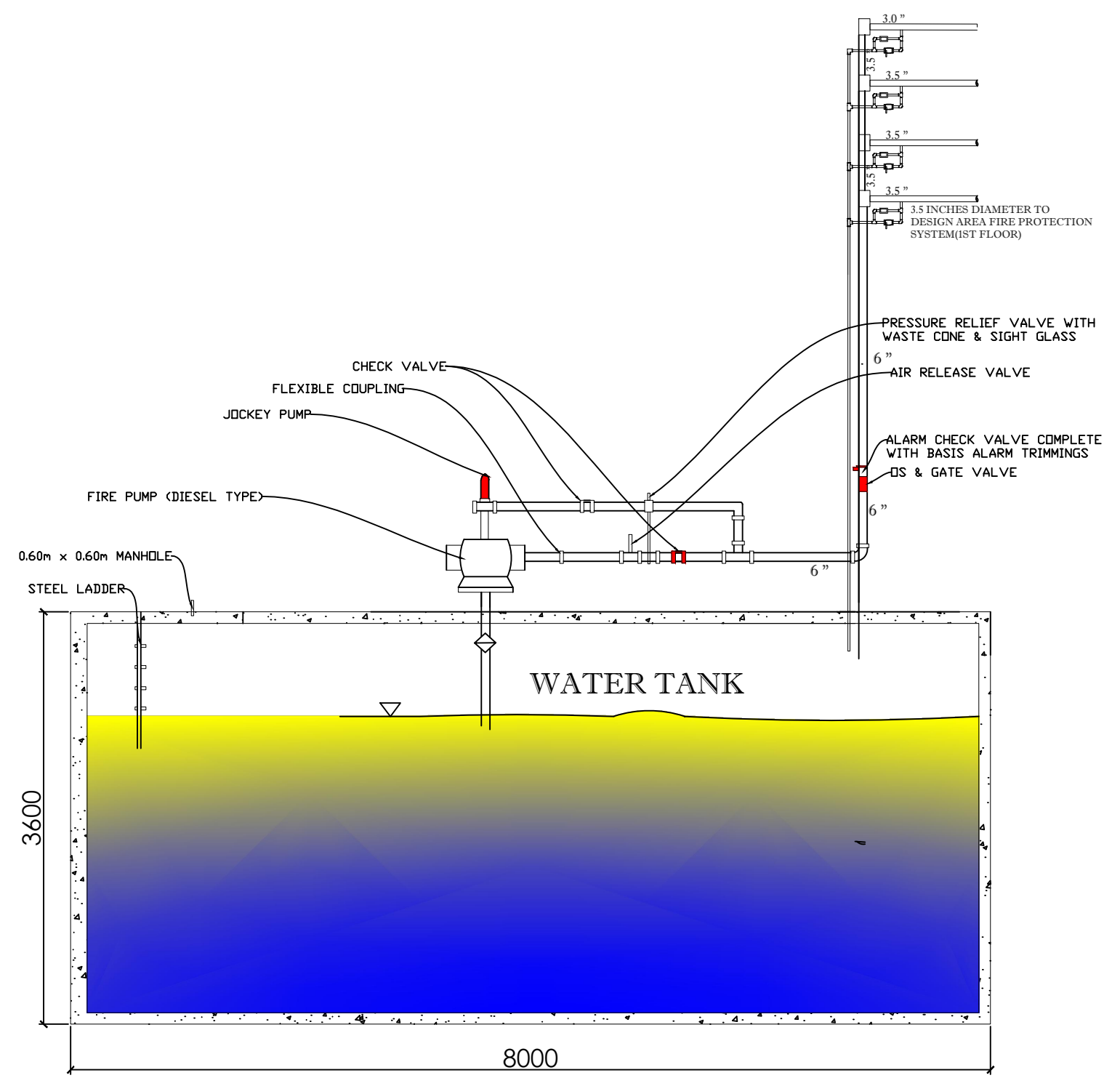

Note:  
 A= 8.0m x 8.0m  
 d= 3.60m

**2 CISTERN TANK DETAIL AND INSTALLATION**  
 F-3 SCALE NTS.

	REP. ACT 9266 SEC. 33 DRAWINGS AND COPIES THEREOF, AS INSTRUMENTS OF SERVICE, ARE THE PROPERTY OF THE ARCHITECT, WHETHER THE WORK FOR WHICH THEY ARE MADE BE EXECUTED OR NOT, AND NOT TO BE REPRODUCED OR USED ON OTHER WORK EXCEPT BY WRITTEN AGREEMENT WITH THE ARCHITECT.	<b>MECHANICAL ENGINEER:</b>  PRC REG. No. : PTR No. : Place :	<b>PROJECT TITLE:</b>  <b>CONSTRUCTION OF COLLEGE OF BUSINESS ACCOUNTANCY AND TECHNOPRENEURSHIP BUILDING MAIN CAMPUS</b>  <b>LOCATION:</b> RSU-MAIN CAMPUS, LIWANAG, ODIONGAN ROMBLON	<b>PREPARED BY:</b>  CAD Operator	<b>NOTED BY:</b>  ARCH. HANNAH FAITH P. MORTA, uap Director, IPPDO	<b>SHEET CONTENT:</b>  AS SHOWN	<b>SHEET NO:</b>  F-3
	Validity : Date : TIN :	<b>REV.:</b>	<b>CHECKED BY:</b>  ENGR. NOEL M. TIANGA JR. Unit Head, PPDU-IPPDO	<b>APPROVED BY:</b>  MERIAN P. CATAJAY-MANI Ed. D., CESE Romblon State University President			



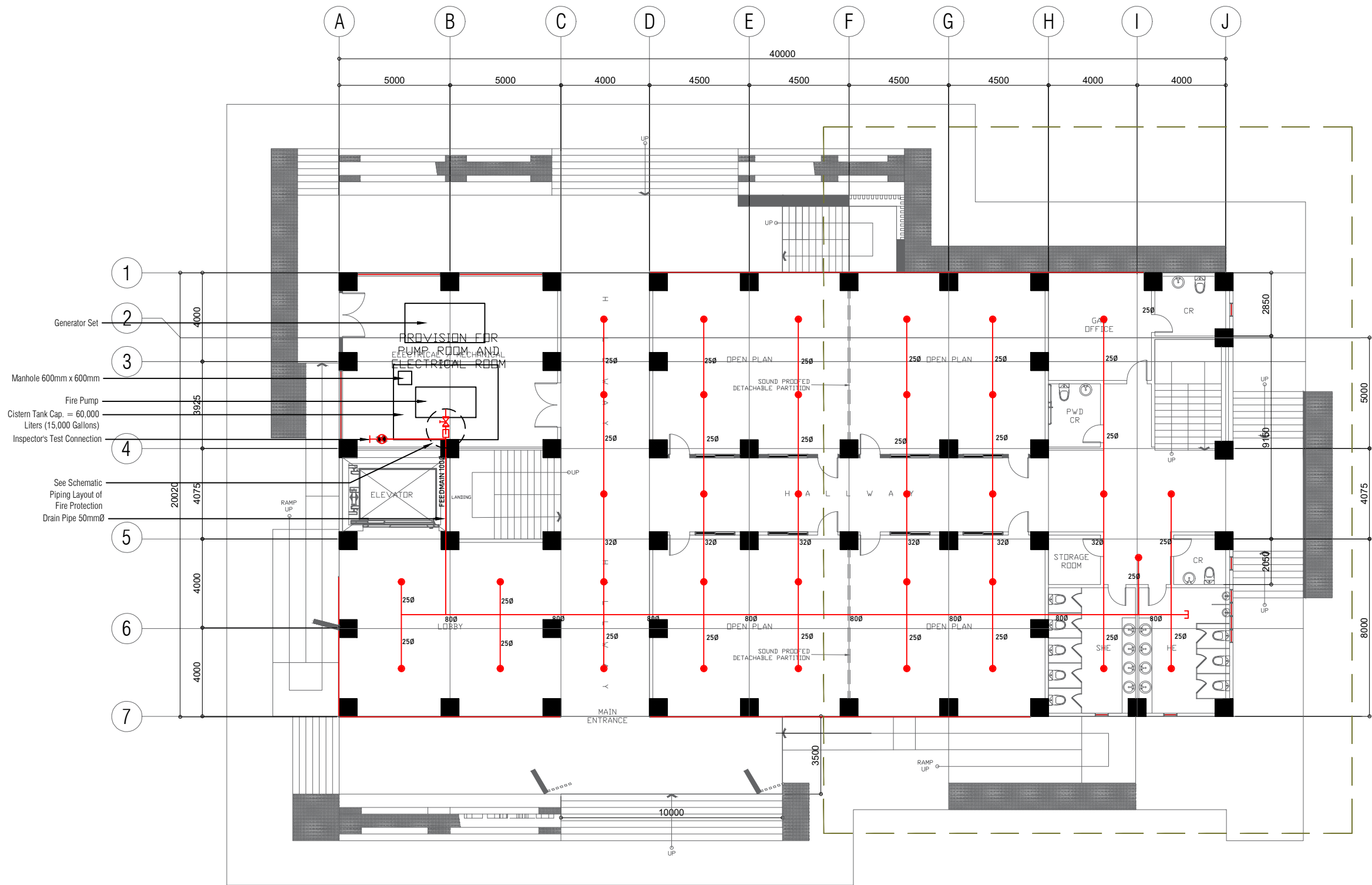

**1** **GROUND FLOOR FIRE PROTECTION PLAN**  
 SCALE 1:200



REP. ACT 9266 SEC. 33  
 DRAWINGS AND COPIES THEREOF, AS INSTRUMENTS OF SERVICE, ARE THE PROPERTY OF THE ARCHITECT, WHETHER THE WORK FOR WHICH THEY ARE MADE BE EXECUTED OR NOT, AND NOT TO BE REPRODUCED OR USED ON OTHER WORK EXCEPT BY WRITTEN AGREEMENT WITH THE ARCHITECT.

<b>MECHANICAL ENGINEER:</b>	
PRC REG. No. :	Validity :
PTR No. :	Date :
Place :	TIN :

**PROJECT TITLE:**  
**CONSTRUCTION OF COLLEGE OF BUSINESS ACCOUNTANCY AND TECHNOPRENEURSHIP BUILDING MAIN CAMPUS**

**LOCATION:** RSU-MAIN CAMPUS, LIWANAG, ODIONGAN ROMBLON

**REV.:**

**PREPARED BY:**  
 \_\_\_\_\_  
 CAD Operator

**CHECKED BY:**  
 ENGR. NOEL M. TIANGA JR.  
 Unit Head, PPDU-IPPDO

**NOTED BY:**  
 ARCH. HANNAH FAITH P. MORTA, uap  
 Director, IPPDO

**APPROVED BY:**  
 MERIAN P. CATAJAY-MANI Ed. D., CESE  
 Romblon State University President

**SHEET CONTENT:**  
 AS SHOWN

**SHEET NO:**  
 F-4



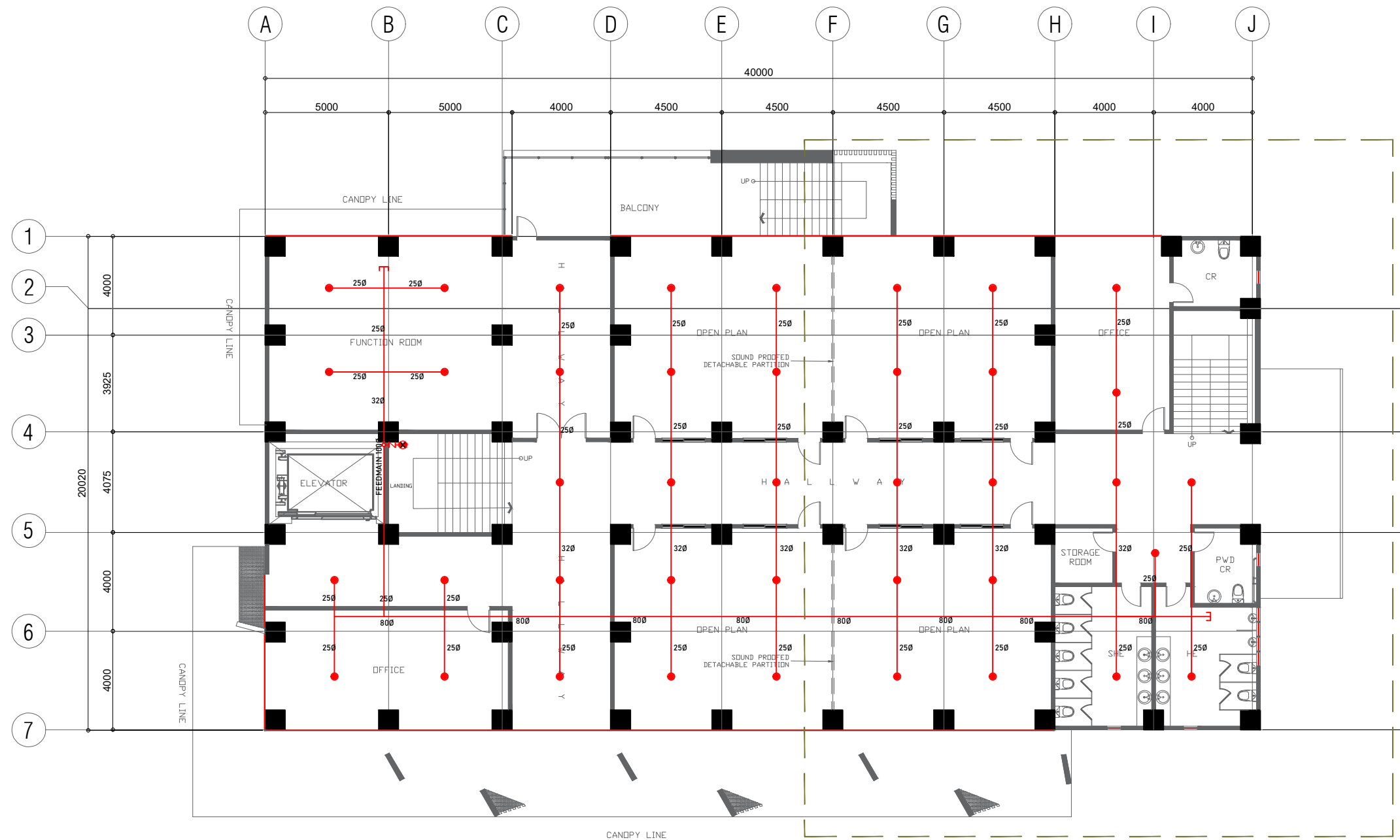

**1 SECOND FLOOR FIRE PROTECTION PLAN**  
 SCALE 1:200

 <p>REP. ACT 9266 SEC. 33          DRAWINGS AND COPIES THEREOF, AS INSTRUMENTS OF SERVICE, ARE THE PROPERTY OF THE ARCHITECT, WHETHER THE WORK FOR WHICH THEY ARE MADE BE EXECUTED OR NOT, AND NOT TO BE REPRODUCED OR USED ON OTHER WORK EXCEPT BY WRITTEN AGREEMENT WITH THE ARCHITECT.</p>	<b>MECHANICAL ENGINEER:</b>  	<b>PROJECT TITLE:</b> <p align="center"><b>CONSTRUCTION OF COLLEGE OF BUSINESS          ACCOUNTANCY AND TECHNOPRENEURSHIP BUILDING          MAIN CAMPUS</b></p>	<b>PREPARED BY:</b>  	<b>NOTED BY:</b> <p align="center">ARCH. HANNAH FAITH P. MORTA, uap          Director, IPPDO</p>	<b>SHEET CONTENT:</b> <p align="center">AS SHOWN</p>	<b>SHEET NO:</b> <p align="center">F-5</p>	
	PRC REG. No. : _____ Validity : _____ PTR No. : _____ Date : _____ Place : _____ TIN : _____	<b>LOCATION:</b> RSU-MAIN CAMPUS, LIWANAG, ODIONGAN ROMBLON	<b>REV.:</b>	<b>CHECKED BY:</b>  	<b>APPROVED BY:</b>  		
				ENGR. NOEL M. TIANGA JR. Unit Head, PPDU-IPPDO	MERIAN P. CATAJAY-MANI Ed. D., CESE Romblon State University President		

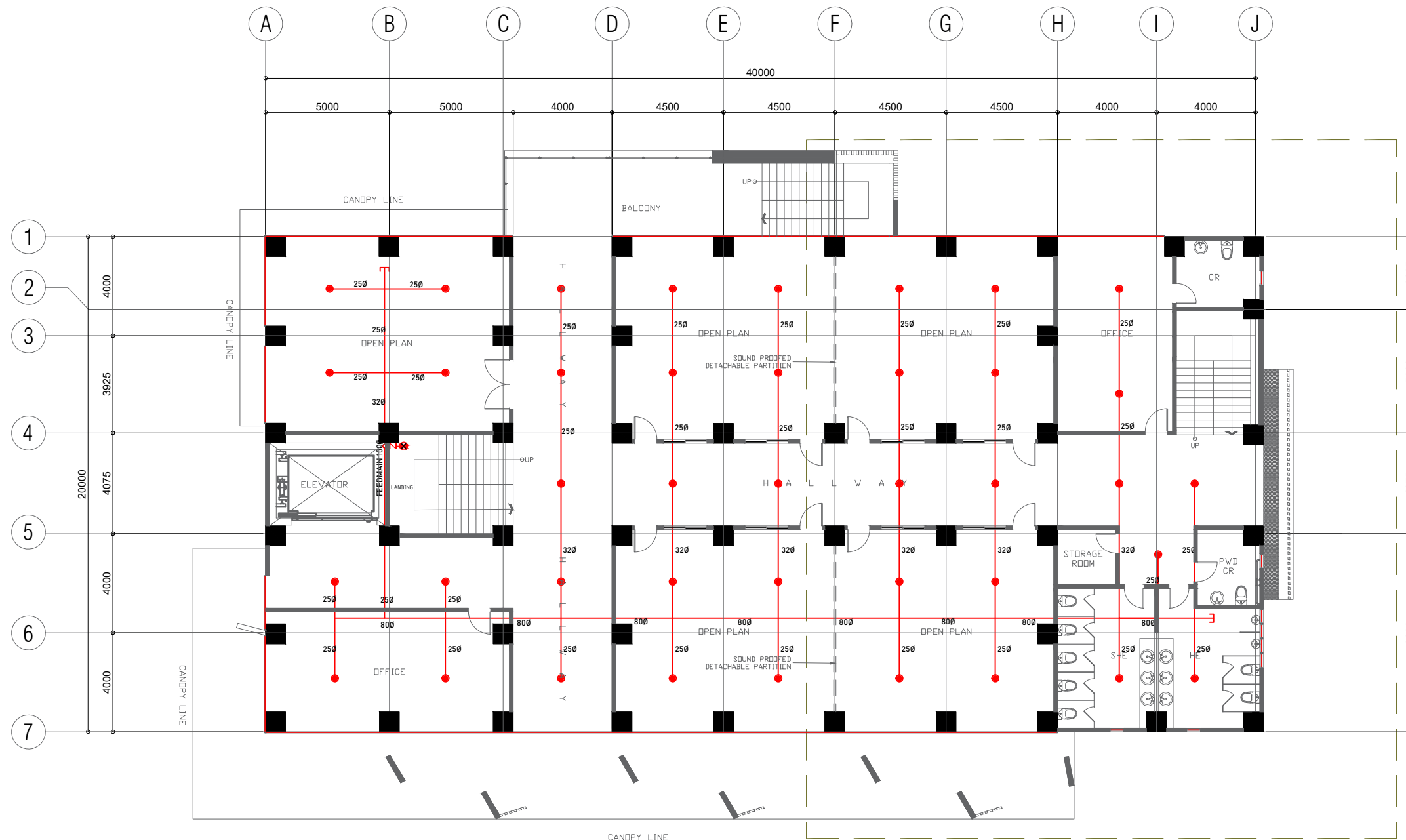

**1 THIRD FLOOR FIRE PROTECTION PLAN**  
 SCALE 1:200



REP. ACT 9266 SEC. 33  
 DRAWINGS AND COPIES THEREOF, AS INSTRUMENTS OF SERVICE, ARE THE PROPERTY OF THE ARCHITECT, WHETHER THE WORK FOR WHICH THEY ARE MADE BE EXECUTED OR NOT, AND NOT TO BE REPRODUCED OR USED ON OTHER WORK EXCEPT BY WRITTEN AGREEMENT WITH THE ARCHITECT.

<b>MECHANICAL ENGINEER:</b>	
PRC REG. No. :	Validity :
PTR No. :	Date :
Place :	TIN :

**PROJECT TITLE:**  
**CONSTRUCTION OF COLLEGE OF BUSINESS ACCOUNTANCY AND TECHNOPRENEURSHIP BUILDING MAIN CAMPUS**

**LOCATION:** RSU-MAIN CAMPUS, LIWANAG, ODIONGAN ROMBLON

**REV.:**

**PREPARED BY:**  
 \_\_\_\_\_  
 CAD Operator

**CHECKED BY:**  
 ENGR. NOEL M. TIANGA JR.  
 Unit Head, PPDU-IPPDO

**NOTED BY:**  
 ARCH. HANNAH FAITH P. MORTA, uap  
 Director, IPPDO

**APPROVED BY:**  
 MERIAN P. CATAJAY-MANI Ed. D., CESE  
 Romblon State University President

**SHEET CONTENT:**  
 AS SHOWN

**SHEET NO:**  
 F-6

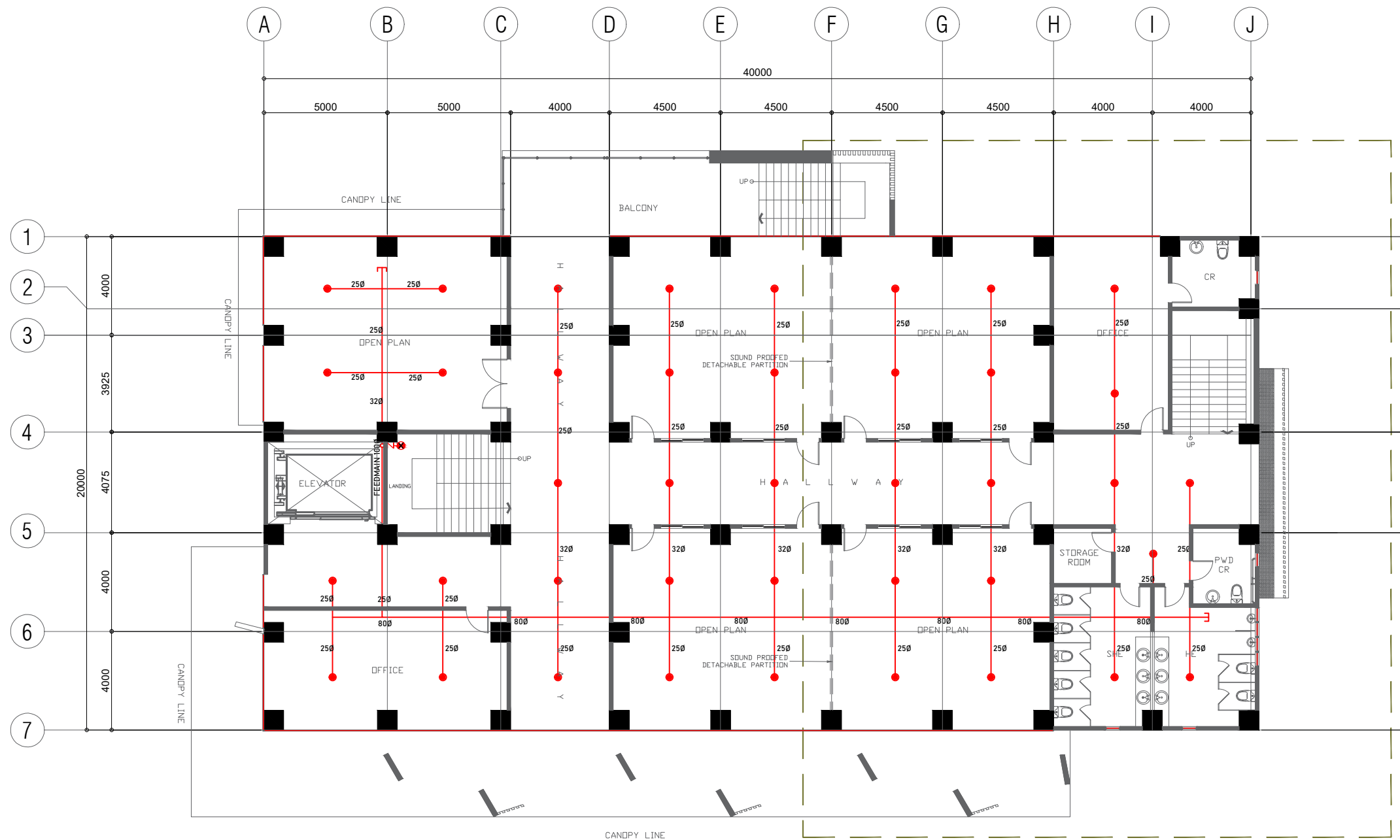

**I FOURTH FLOOR FIRE PROTECTION PLAN**  
 F-7 SCALE 1:200

 <p>REP. ACT 9266 SEC. 33          DRAWINGS AND COPIES THEREOF, AS INSTRUMENTS OF SERVICE, ARE THE PROPERTY OF THE ARCHITECT, WHETHER THE WORK FOR WHICH THEY ARE MADE BE EXECUTED OR NOT, AND NOT TO BE REPRODUCED OR USED ON OTHER WORK EXCEPT BY WRITTEN AGREEMENT WITH THE ARCHITECT.</p>	<b>MECHANICAL ENGINEER:</b>  	<b>PROJECT TITLE:</b> <p align="center"><b>CONSTRUCTION OF COLLEGE OF BUSINESS          ACCOUNTANCY AND TECHNOPRENEURSHIP BUILDING          MAIN CAMPUS</b></p>	<b>PREPARED BY:</b>  	<b>NOTED BY:</b>  	<b>SHEET CONTENT:</b>  	<b>SHEET NO:</b>  	
	PRC REG. No. : PTR No. : Place :	Validity : Date : TIN :	<b>LOCATION:</b> RSU-MAIN CAMPUS, LIWANAG, ODIONGAN ROMBLON	CAD Operator  	ARCH. HANNAH FAITH P. MORTA, uap Director, IPPDO	AS SHOWN	F-7
			<b>REV.:</b>	<b>CHECKED BY:</b>  	<b>APPROVED BY:</b>  		
				ENGR. NOEL M. TIANGA JR. Unit Head, PPDU-IPPDO	MERIAN P. CATAJAY-MANI Ed. D., CESE Romblon State University President		



# SCHEDULE OF EQUIPMENT

<b>GROUND FLOOR</b>											
EQPT. NO.	INDOOR UNIT					EQPT. NO.	OUTDOOR UNIT				
	HP (Horsepower)	COOLING CAPACITY (BTU/Hr.)	QTY.	TYPE	AIRFLOW (Cu.m/Hr.)		HP (Horsepower)	QTY.	COOLING CAPACITY (BTU/Hr.)	ELECTRICAL REQUIREMENT	TYPE.
ACU1	1.50	12000	1	WALL MOUNTED	520/360/250	OU1	1.50	1	12000	220-240 VAC, 60Hz 1Phase, 60Hz	Split-Type AC
ACU2	2.00	18000	1	WALL MOUNTED	950/620/520	OU2	5.00	1	36000	220-240 VAC, 60Hz 1Phase, 60Hz	Multisplit Outdoor Units Scroll-Type Compressor, Inverter - Type
ACU3	2.00	18000	1	WALL MOUNTED	950/620/520						

ACU - AIRCONDITIONING UNITS  
OU - OUTDOOR UNITS

<b>THIRD FLOOR</b>											
EQPT. NO.	INDOOR UNIT					EQPT. NO.	OUTDOOR UNIT				
	HP (Horsepower)	COOLING CAPACITY (BTU/Hr.)	QTY.	TYPE	AIRFLOW (Cu.m/Hr.)		HP (Horsepower)	QTY.	COOLING CAPACITY (BTU/Hr.)	ELECTRICAL REQUIREMENT	TYPE.
ACU9	1.50	12000	1	WALL MOUNTED	520/360/250	OU6	1.50	1	12000	220-240 VAC, 60Hz 1Phase, 60Hz	Split-Type AC
ACU10	2.00	18000	1	WALL MOUNTED	950/620/520	OU7	5.00	1	36000	220-240 VAC, 60Hz 1Phase, 60Hz	Multisplit Outdoor Units Scroll-Type Compressor, Inverter - Type
ACU11	2.00	18000	1	WALL MOUNTED	950/620/520						
ACU12	2.00	18000	1	WALL MOUNTED	950/620/520	OU8	5.00	1	36000	220-240 VAC, 60Hz 1Phase, 60Hz	Multisplit Outdoor Units Scroll-Type Compressor, Inverter - Type
ACU13	2.00	18000	1	WALL MOUNTED	950/620/520						

ACU - AIRCONDITIONING UNITS  
OU - OUTDOOR UNITS

<b>SECOND FLOOR</b>											
EQPT. NO.	INDOOR UNIT					EQPT. NO.	OUTDOOR UNIT				
	HP (Horsepower)	COOLING CAPACITY (BTU/Hr.)	QTY.	TYPE	AIRFLOW (Cu.m/Hr.)		HP (Horsepower)	QTY.	COOLING CAPACITY (BTU/Hr.)	ELECTRICAL REQUIREMENT	TYPE.
ACU4	1.50	12000	1	WALL MOUNTED	520/360/250	OU3	1.50	1	12000	220-240 VAC, 60Hz 1Phase, 60Hz	Split-Type AC
ACU5	2.00	18000	1	WALL MOUNTED	950/620/520	OU4	5.00	1	36000	220-240 VAC, 60Hz 1Phase, 60Hz	Multisplit Outdoor Units Scroll-Type Compressor, Inverter - Type
ACU6	2.00	18000	1	WALL MOUNTED	950/620/520						
ACU7	2.00	18000	1	WALL MOUNTED	950/620/520	OU5	5.00	1	36000	220-240 VAC, 60Hz 1Phase, 60Hz	Multisplit Outdoor Units Scroll-Type Compressor, Inverter - Type
ACU8	2.00	18000	1	WALL MOUNTED	950/620/520						

ACU - AIRCONDITIONING UNITS  
OU - OUTDOOR UNITS

<b>FOURTH FLOOR</b>											
EQPT. NO.	INDOOR UNIT					EQPT. NO.	OUTDOOR UNIT				
	HP (Horsepower)	COOLING CAPACITY (BTU/Hr.)	QTY.	TYPE	AIRFLOW (Cu.m/Hr.)		HP (Horsepower)	QTY.	COOLING CAPACITY (BTU/Hr.)	ELECTRICAL REQUIREMENT	TYPE.
ACU14	1.50	12000	1	WALL MOUNTED	520/360/250	OU9	1.50	1	12000	220-240 VAC, 60Hz 1Phase, 60Hz	Split-Type AC
ACU15	2.00	18000	1	WALL MOUNTED	950/620/520	OU10	5.00	1	36000	220-240 VAC, 60Hz 1Phase, 60Hz	Multisplit Outdoor Units Scroll-Type Compressor, Inverter - Type
ACU16	2.00	18000	1	WALL MOUNTED	950/620/520						
ACU17	2.00	18000	1	WALL MOUNTED	950/620/520	OU11	5.00	1	36000	220-240 VAC, 60Hz 1Phase, 60Hz	Multisplit Outdoor Units Scroll-Type Compressor, Inverter - Type
ACU18	2.00	18000	1	WALL MOUNTED	950/620/520						

ACU - AIRCONDITIONING UNITS  
OU - OUTDOOR UNITS

**GENERAL NOTES:**

1. PROVIDE ALL EQUIPMENT & MATERIALS REQUIRED TO INSTALL COMPLETE AND OPERABLE MECHANICAL SYSTEMS AS INDICATED ON THE DRAWING.
2. CONTRACT CONSTRUCTION DRAWINGS FOR ARE DIAGRAMMATIC AND ARE INTENDED TO CONVEY SCOPE AND GENERAL ARRANGEMENT ONLY.
3. INSTALL ALL EQUIPMENT AND APPARATUSES IN ACCORDANCE WITH MANUFACTURERS' RECOMMENDATIONS AND APPLICABLE CODES AND REGULATIONS.
4. COORDINATE CONSTRUCTION OF ALL WORK WITH ARCHITECTURAL, STRUCTURAL, CIVIL, ELECTRICAL WORK, ETC., SHOWN ON OTHER CONTRACT DOCUMENT DRAWINGS.
5. COORDINATE ALL EQUIPMENT CONNECTIONS WITH MANUFACTURERS CERTIFIED DRAWINGS.
6. THE LOCATIONS OF ALL ITEMS SHOWN ON THE DRAWINGS AND DIMENSIONS ARE APPROXIMATE ONLY. THE EXACT LOCATIONS NECESSARY TO SECURE THE BEST CONDITIONS AND RESULTS MUST BE DETERMINED BY THE PROJECT SITE CONDITIONS AND SHALL HAVE THE APPROVAL OF THE ENGINEER BEFORE BEING INSTALLED. DO NOT SCALE DRAWINGS
7. LOCATION AND SIZES OF ALL FLOOR, WALL AND ROOF OPENING SHALL BE COORDINATED WITH ALL OTHER TRADES INVOLVED.

**LEGEND :**

- AIR-CONDITION UNIT
- ACU#
- OUTDOOR UNIT
- OU#

	REP. ACT 9266 SEC. 33 <small>DRAWINGS AND COPIES THEREOF, AS INSTRUMENTS OF SERVICE, ARE THE PROPERTY OF THE ARCHITECT, WHETHER THE WORK FOR WHICH THEY ARE MADE BE EXECUTED OR NOT, AND NOT TO BE REPRODUCED OR USED ON OTHER WORK EXCEPT BY WRITTEN AGREEMENT WITH THE ARCHITECT.</small>	<b>MECHANICAL ENGINEER:</b>	<b>PROJECT TITLE:</b>	<b>PREPARED BY:</b>	<b>NOTED BY:</b>	<b>SHEET CONTENT:</b>	<b>SHEET NO:</b>	
			<b>CONSTRUCTION OF COLLEGE OF BUSINESS ACCOUNTANCY AND TECHNOPRENEURSHIP BUILDING MAIN CAMPUS</b>	CAD Operator	ARCH. HANNAH FAITH P. MORTA, uap <small>Director, IPPDO</small>	AS SHOWN	M-1	
			PRC REG. No. : _____ PTR No. : _____ Place : _____	Validity : _____ Date : _____ TIN : _____	<b>CHECKED BY:</b>	<b>APPROVED BY:</b>		
				<b>LOCATION: RSU-MAIN CAMPUS, LIWANAG, ODIONGAN ROMBLON</b>	ENGR. NOEL M. TIANGA JR. <small>Unit Head, PPDU-IPPDO</small>	MERIAN P. CATAJAY-MANI Ed. D., CESE <small>Romblon State University President</small>		

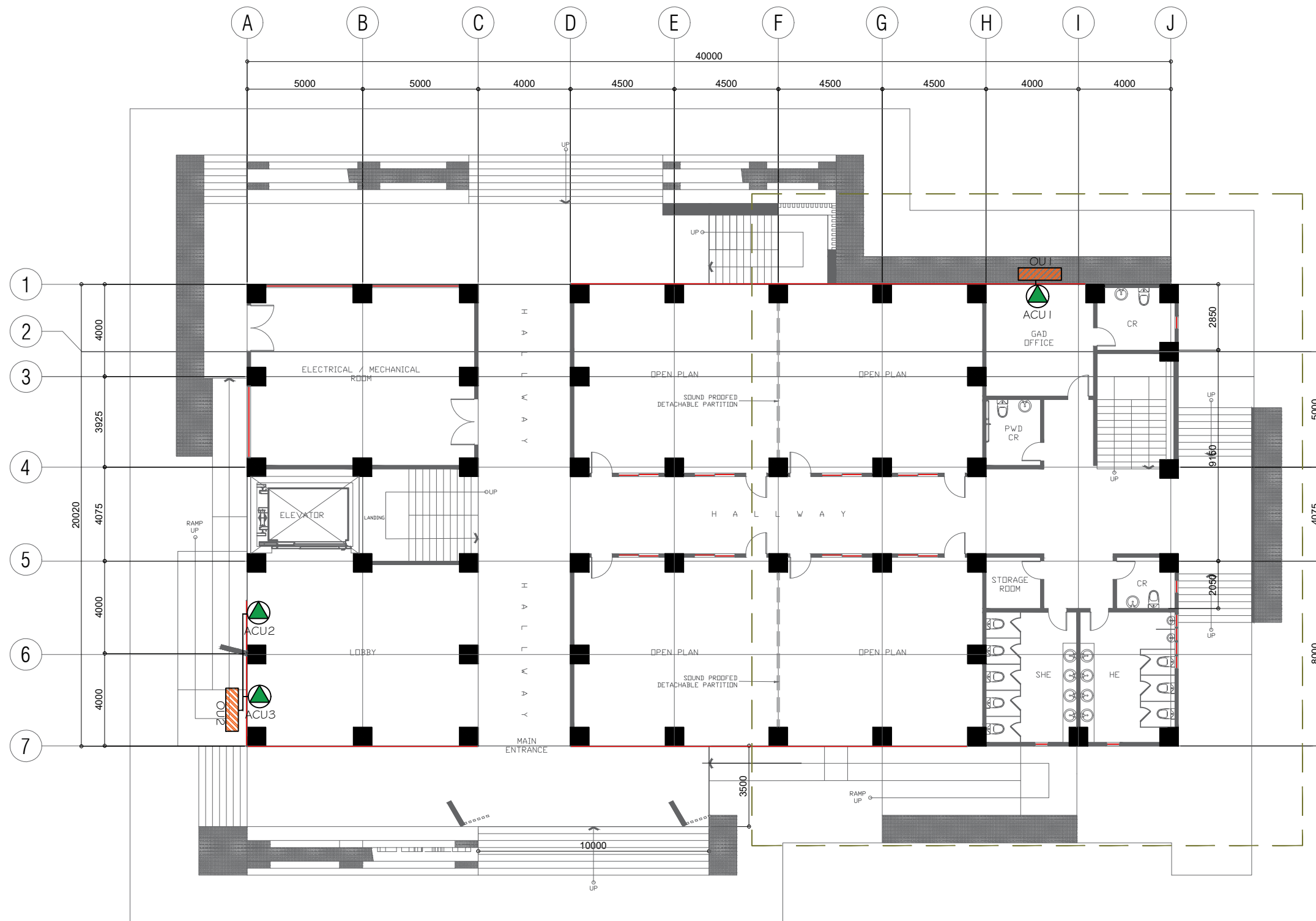

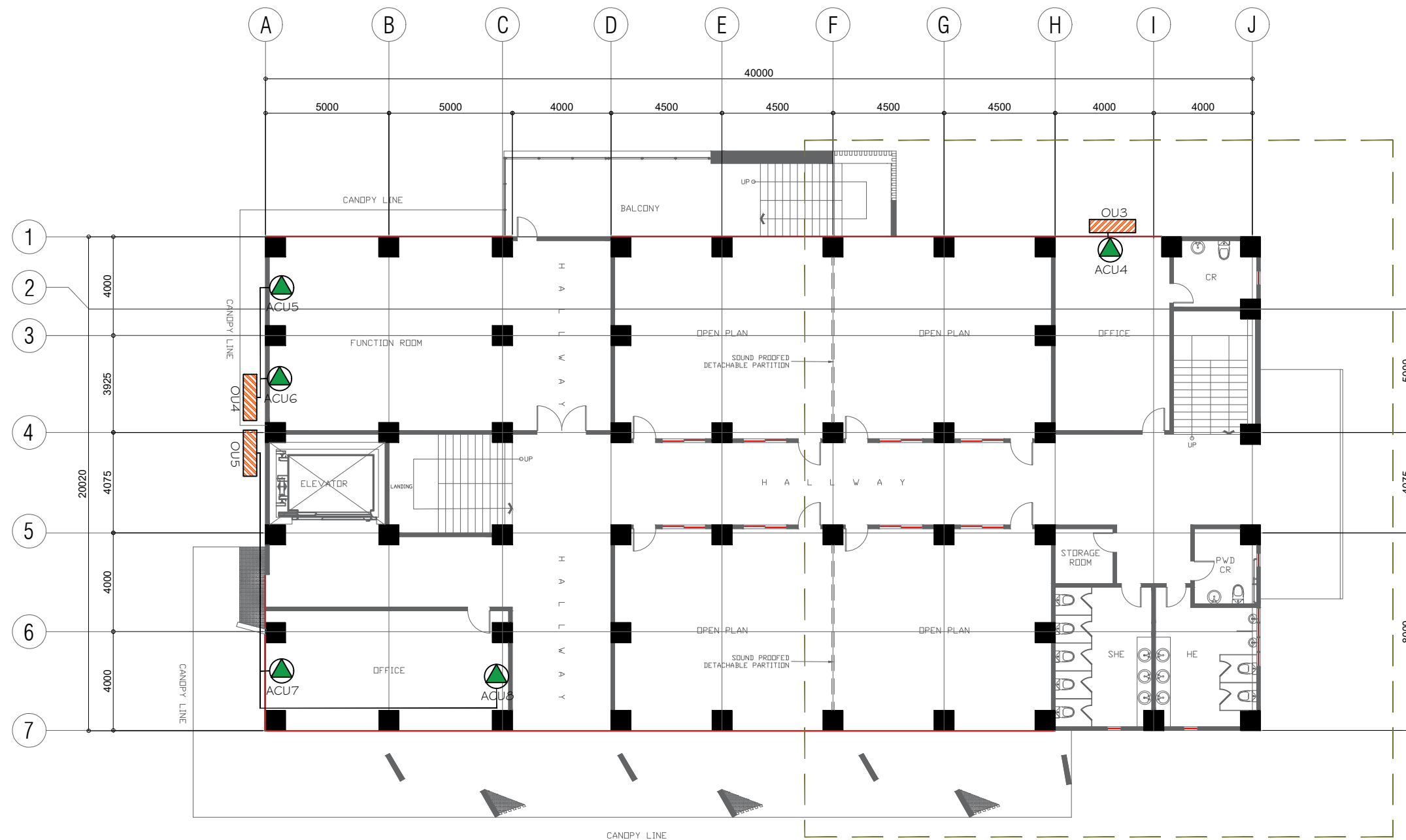

**1** **GROUND FLOOR ACUMV PLAN**  
 M-2 SCALE 1:200

 <p>REP. ACT 9266 SEC. 33          DRAWINGS AND COPIES THEREOF, AS INSTRUMENTS OF SERVICE, ARE THE PROPERTY OF THE ARCHITECT, WHETHER THE WORK FOR WHICH THEY ARE MADE BE EXECUTED OR NOT, AND NOT TO BE REPRODUCED OR USED ON OTHER WORK EXCEPT BY WRITTEN AGREEMENT WITH THE ARCHITECT.</p>	<b>MECHANICAL ENGINEER:</b>  	<b>PROJECT TITLE:</b> <p align="center"><b>CONSTRUCTION OF COLLEGE OF BUSINESS          ACCOUNTANCY AND TECHNOPRENEURSHIP BUILDING          MAIN CAMPUS</b></p>	<b>PREPARED BY:</b>  CAD Operator	<b>NOTED BY:</b> ARCH. HANNAH FAITH P. MORTA, uap Director, IPPDO	<b>SHEET CONTENT:</b> AS SHOWN	<b>SHEET NO:</b> M-2	
	PRC REG. No. : PTR No. : Place :	Validity : Date : TIN :	<b>LOCATION:</b> RSU-MAIN CAMPUS, LIWANAG, ODIONGAN ROMBLON	<b>CHECKED BY:</b> ENGR. NOEL M. TIANGA JR. Unit Head, PPDU-IPPDO	<b>APPROVED BY:</b> MERIAN P. CATAJAY-MANI Ed. D., CESE Romblon State University President		
			<b>REV.:</b>				



**I SECOND FLOOR ACMV PLAN**  
 M-3 SCALE 1:200

 <p>REP. ACT 9266 SEC. 33          DRAWINGS AND COPIES THEREOF, AS INSTRUMENTS OF SERVICE, ARE THE PROPERTY OF THE ARCHITECT, WHETHER THE WORK FOR WHICH THEY ARE MADE BE EXECUTED OR NOT, AND NOT TO BE REPRODUCED OR USED ON OTHER WORK EXCEPT BY WRITTEN AGREEMENT WITH THE ARCHITECT.</p>	<b>MECHANICAL ENGINEER:</b> _____ PRC REG. No. : _____ PTR No. : _____ Place : _____	<b>PROJECT TITLE:</b> <p style="text-align: center;"><b>CONSTRUCTION OF COLLEGE OF BUSINESS          ACCOUNTANCY AND TECHNOPRENEURSHIP BUILDING          MAIN CAMPUS</b></p> <b>LOCATION:</b> RSU-MAIN CAMPUS, LIWANAG, ODIONGAN ROMBLON	<b>PREPARED BY:</b> _____ CAD Operator	<b>NOTED BY:</b> _____ ARCH. HANNAH FAITH P. MORTA, uap Director, IPPDO	<b>SHEET CONTENT:</b> AS SHOWN	<b>SHEET NO:</b> 
	Validity : _____ Date : _____ TIN : _____	<b>REV.:</b> _____	<b>CHECKED BY:</b> _____ ENGR. NOEL M. TIANGA JR. Unit Head, PPDU-IPPDO	<b>APPROVED BY:</b> _____ MERIAN P. CATAJAY-MANI Ed. D., CESE Romblon State University President		



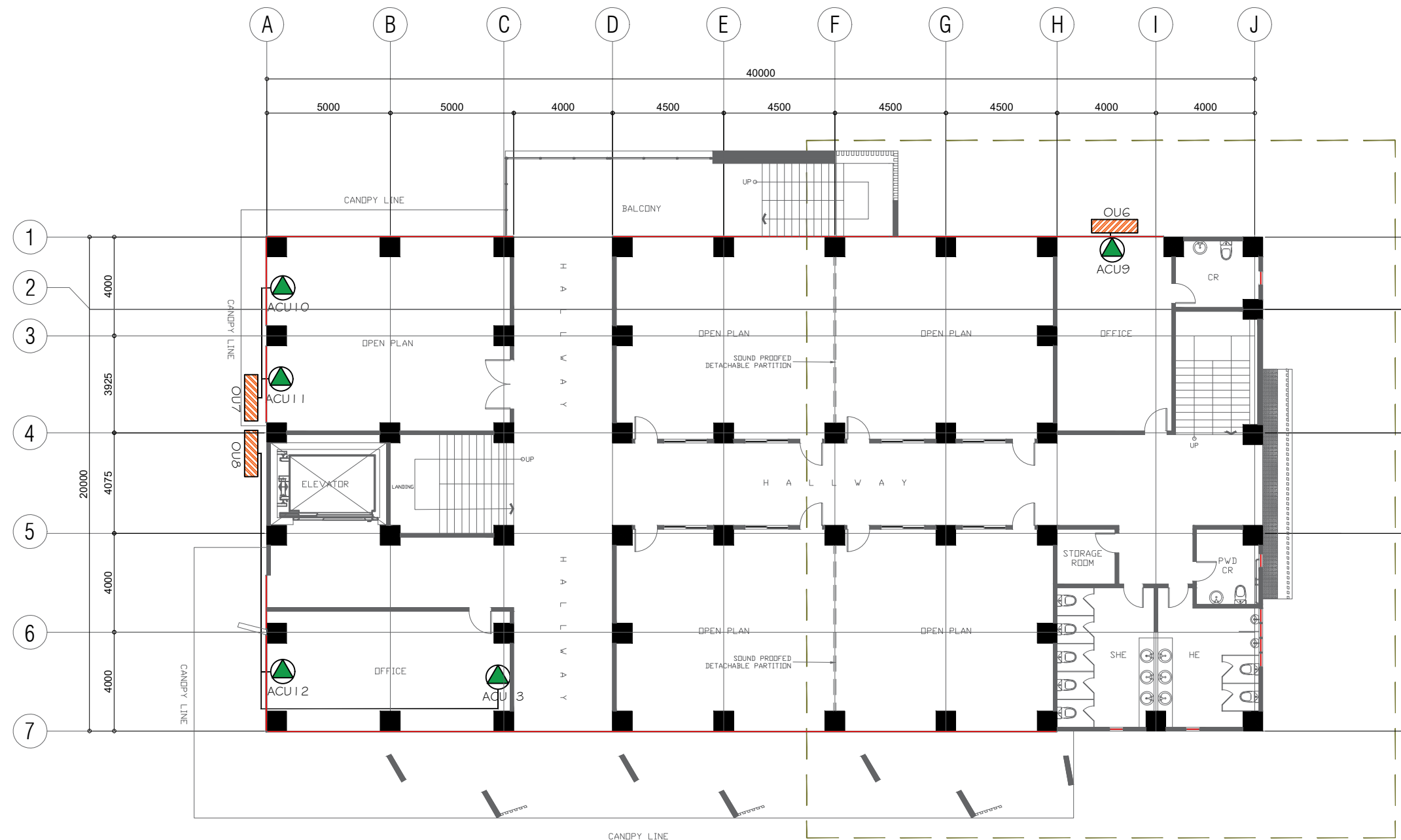

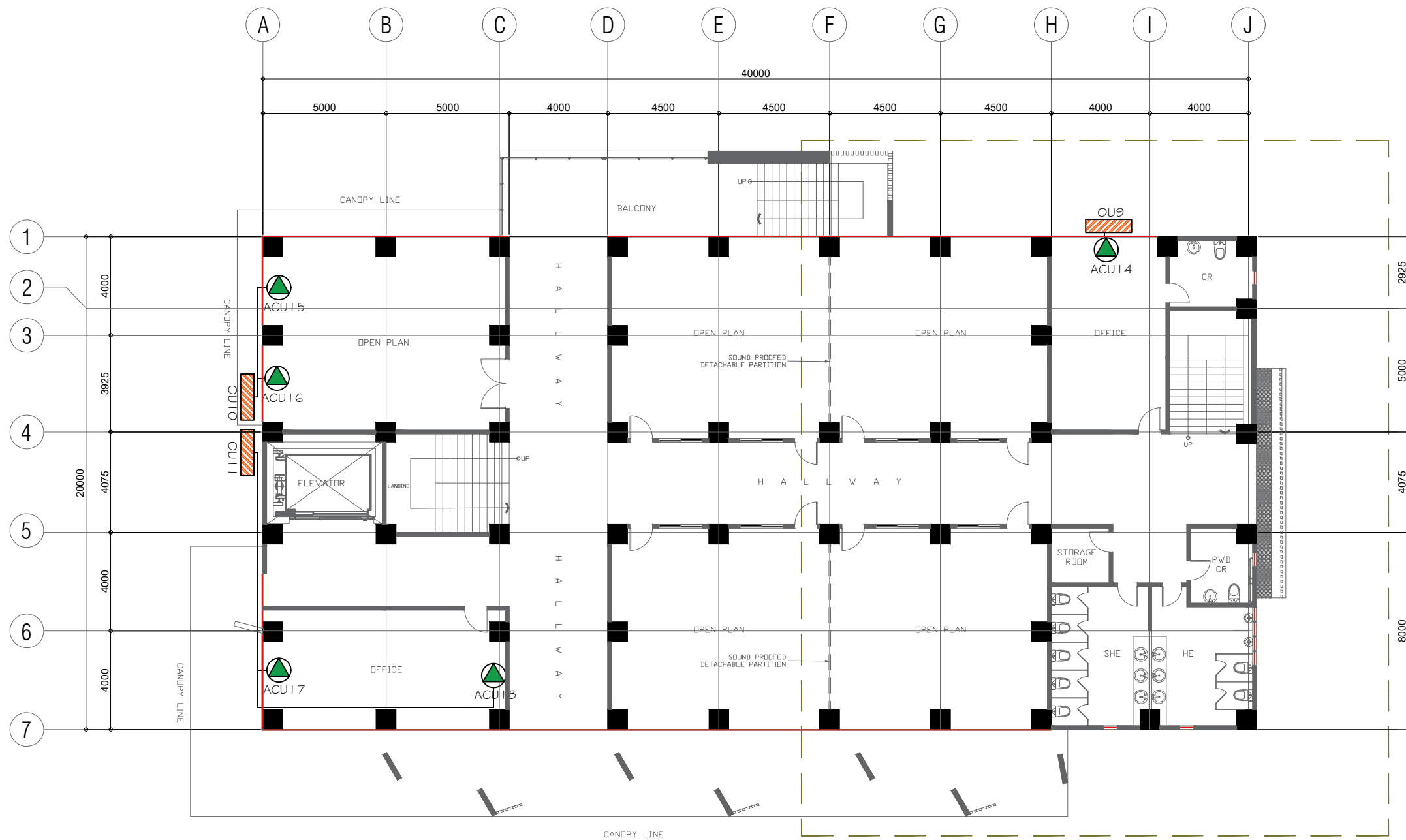

**1 THIRD FLOOR ACMV PLAN**  
 M-4 SCALE 1:200

 <p>REP. ACT 9266 SEC. 33          DRAWINGS AND COPIES THEREOF, AS INSTRUMENTS OF SERVICE, ARE THE PROPERTY OF THE ARCHITECT, WHETHER THE WORK FOR WHICH THEY ARE MADE BE EXECUTED OR NOT, AND NOT TO BE REPRODUCED OR USED ON OTHER WORK EXCEPT BY WRITTEN AGREEMENT WITH THE ARCHITECT.</p>	<b>MECHANICAL ENGINEER:</b>  	<b>PROJECT TITLE:</b> <p align="center"><b>CONSTRUCTION OF COLLEGE OF BUSINESS          ACCOUNTANCY AND TECHNOPRENEURSHIP BUILDING          MAIN CAMPUS</b></p>	<b>PREPARED BY:</b>  	<b>NOTED BY:</b> <p align="center">ARCH. HANNAH FAITH P. MORTA, uap          Director, IPPDO</p>	<b>SHEET CONTENT:</b> <p align="center">AS SHOWN</p>	<b>SHEET NO:</b> <p align="center">M-4</p>	
	PRC REG. No. :      Validity : PTR No. :            Date : Place :                TIN :	<b>LOCATION:</b> RSU-MAIN CAMPUS, LIWANAG, ODIONGAN ROMBLON	<b>REV.:</b>	<b>CHECKED BY:</b>  			<b>APPROVED BY:</b>  
		<b>ENGR. NOEL M. TIANGA JR.</b> Unit Head, PPDU-IPPDO	<b>MERIAN P. CATAJAY-MANI Ed. D., CESE</b> Romblon State University President				



**1 FOURTH FLOOR ACMV PLAN**  
 M-5 SCALE 1:200

 <p>REP. ACT 9266 SEC. 33          DRAWINGS AND COPIES THEREOF, AS INSTRUMENTS OF SERVICE, ARE THE PROPERTY OF THE ARCHITECT, WHETHER THE WORK FOR WHICH THEY ARE MADE BE EXECUTED OR NOT, AND NOT TO BE REPRODUCED OR USED ON OTHER WORK EXCEPT BY WRITTEN AGREEMENT WITH THE ARCHITECT.</p>	<b>MECHANICAL ENGINEER:</b> _____ PRC REG. No. : _____ PTR No. : _____ Place : _____	<b>PROJECT TITLE:</b> <p align="center"><b>CONSTRUCTION OF COLLEGE OF BUSINESS          ACCOUNTANCY AND TECHNOPRENEURSHIP BUILDING          MAIN CAMPUS</b></p>	<b>PREPARED BY:</b> _____ CAD Operator	<b>NOTED BY:</b> _____ ARCH. HANNAH FAITH P. MORTA, uap Director, IPPDO	<b>SHEET CONTENT:</b> AS SHOWN	<b>SHEET NO:</b> 	
	Validity : _____ Date : _____ TIN : _____	<b>LOCATION:</b> RSU-MAIN CAMPUS, LIWANAG, ODIONGAN ROMBLON	<b>REV.:</b>	<b>CHECKED BY:</b> _____ ENGR. NOEL M. TIANGA JR. Unit Head, PPDU-IPPDO			<b>APPROVED BY:</b> _____ MERIAN P. CATAJAY-MANI Ed. D., CESE Romblon State University President

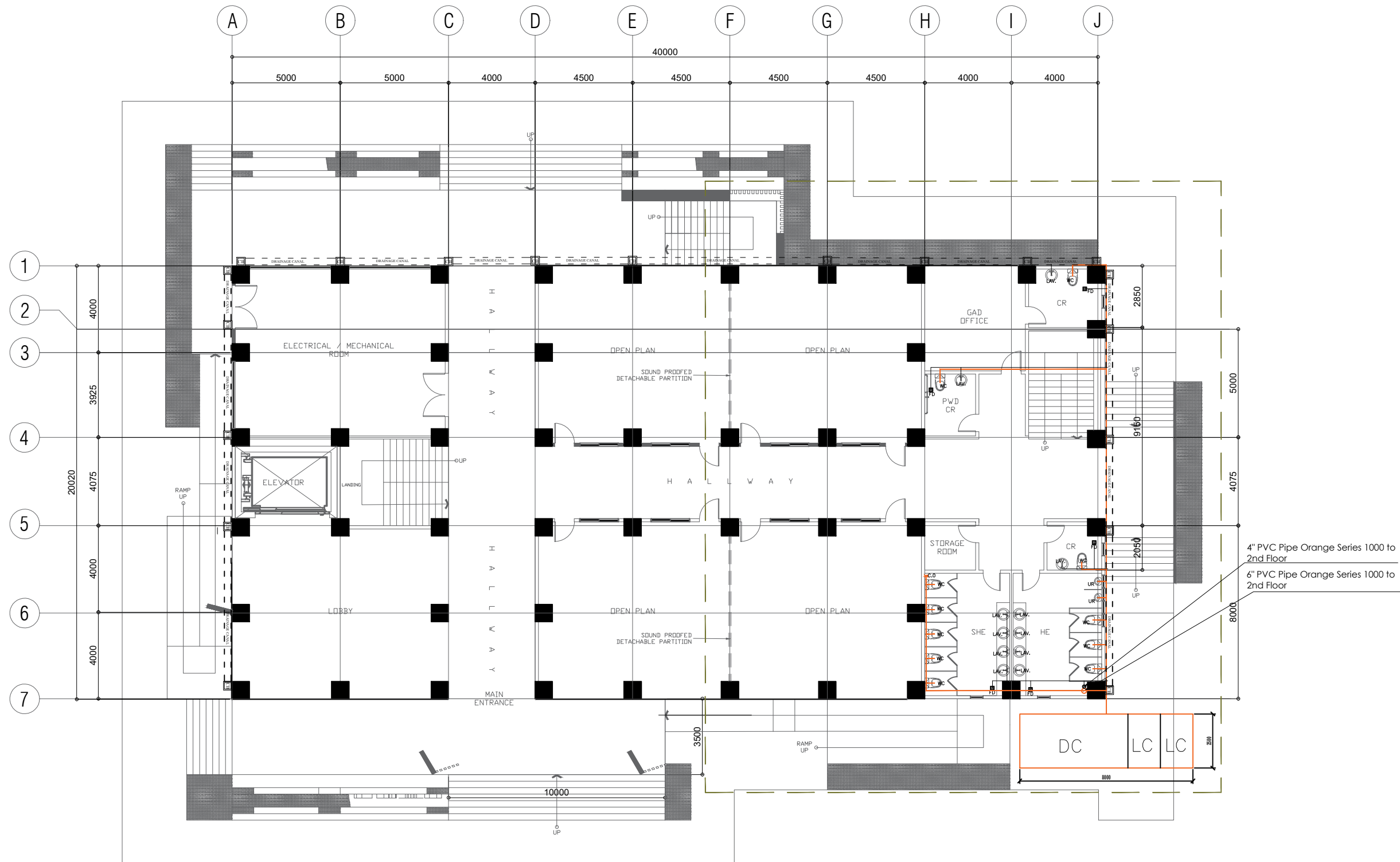

**1** GROUND FLOOR SEWER LINE LAYOUT PLAN  
 P-1 SCALE 1:200



REP. ACT 9266 SEC. 33  
 DRAWINGS AND COPIES THEREOF, AS INSTRUMENTS OF SERVICE, ARE THE PROPERTY OF THE ARCHITECT, WHETHER THE WORK FOR WHICH THEY ARE MADE BE EXECUTED OR NOT, AND NOT TO BE REPRODUCED OR USED ON OTHER WORK EXCEPT BY WRITTEN AGREEMENT WITH THE ARCHITECT.

<b>MASTER PLUMBER:</b>	
PRC REG. No. :	Validity :
PTR No. :	Date :
Place :	TIN :

**PROJECT TITLE:**  
**CONSTRUCTION OF COLLEGE OF BUSINESS ACCOUNTANCY AND TECHNOPRENEURSHIP BUILDING MAIN CAMPUS**

**LOCATION:** RSU-MAIN CAMPUS, LIWANAG, ODIONGAN ROMBLON

**REV.:**

**PREPARED BY:**  
 \_\_\_\_\_  
 CAD Operator

**CHECKED BY:**  
 ENGR. NOEL M. TIANGA JR.  
 Unit Head, PPDU-IPPDO

**NOTED BY:**  
 ARCH. HANNAH FAITH P. MORTA, uap  
 Director, IPPDO

**APPROVED BY:**  
 MERIAN P. CATAJAY-MANI Ed. D., CESE  
 Romblon State University President

**SHEET CONTENT:**  
 AS SHOWN

**SHEET NO:**  
 P-1



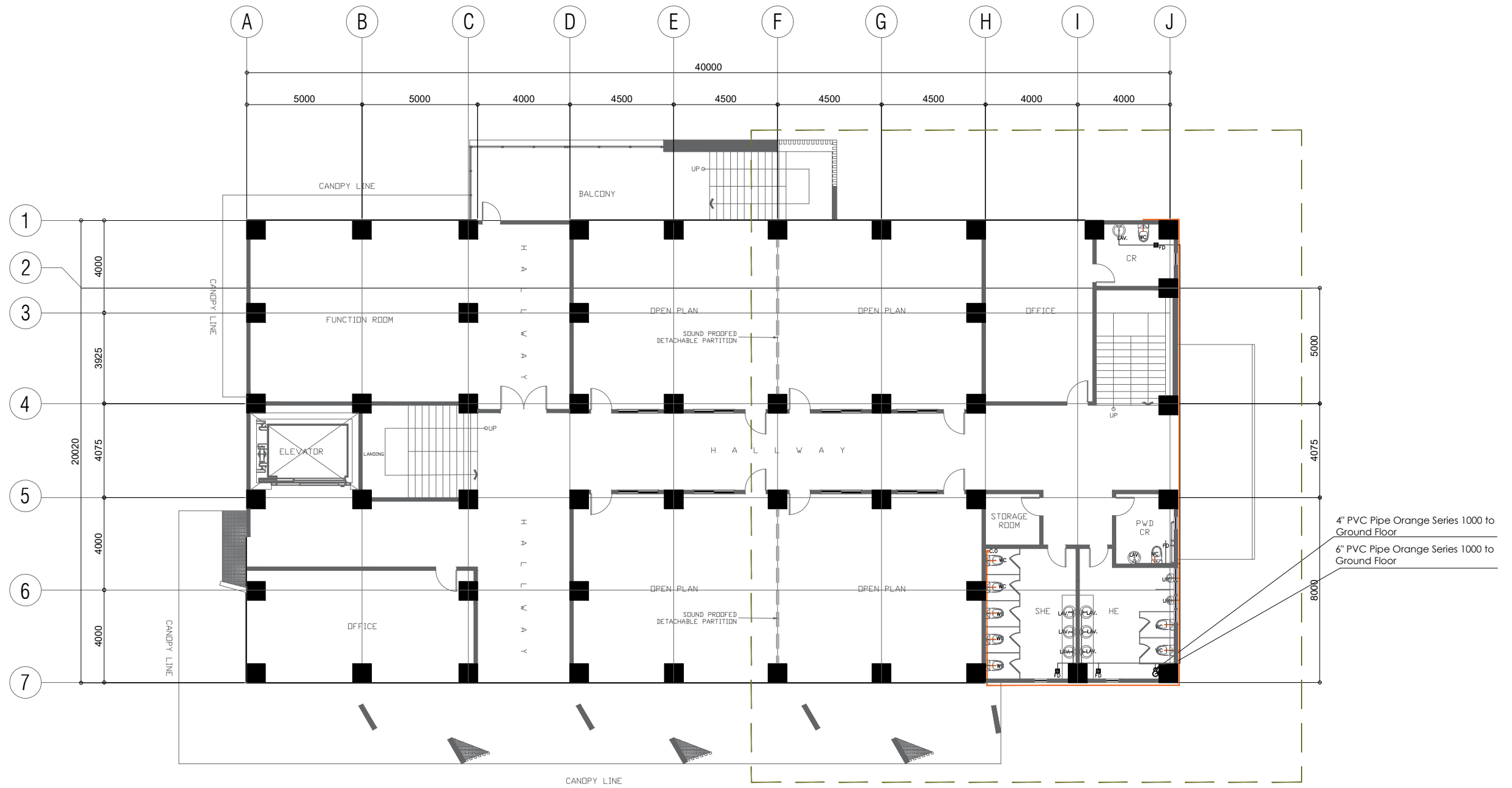

**I SECOND FLOOR SEWER LINE LAYOUT PLAN**  
 P-2 SCALE 1:200

 <p>REP. ACT 9266 SEC. 33</p> <p>DRAWINGS AND COPIES THEREOF, AS INSTRUMENTS OF SERVICE, ARE THE PROPERTY OF THE ARCHITECT, WHETHER THE WORK FOR WHICH THEY ARE MADE BE EXECUTED OR NOT, AND NOT TO BE REPRODUCED OR USED ON OTHER WORK EXCEPT BY WRITTEN AGREEMENT WITH THE ARCHITECT.</p>	<b>MASTER PLUMBER:</b>  	<b>PROJECT TITLE:</b> <p align="center"><b>CONSTRUCTION OF COLLEGE OF BUSINESS          ACCOUNTANCY AND TECHNOPRENEURSHIP BUILDING          MAIN CAMPUS</b></p>	<b>PREPARED BY:</b>  	<b>NOTED BY:</b>  	<b>SHEET CONTENT:</b>  	<b>SHEET NO:</b>  	
	PRC REG. No. : PTR No. : Place :	Validity : Date : TIN :	<b>LOCATION:</b> RSU-MAIN CAMPUS, LIWANAG, ODIONGAN ROMBLON	<b>CHECKED BY:</b>  	<b>APPROVED BY:</b>  	AS SHOWN	P-2
			<b>REV.:</b>	CAD Operator  	ARCH. HANNAH FAITH P. MORTA, uap Director, IPPDO		
				ENGR. NOEL M. TIANGA JR. Unit Head, PPDU-IPPDO	MERIAN P. CATAJAY-MANI Ed. D., CESE Romblon State University President		

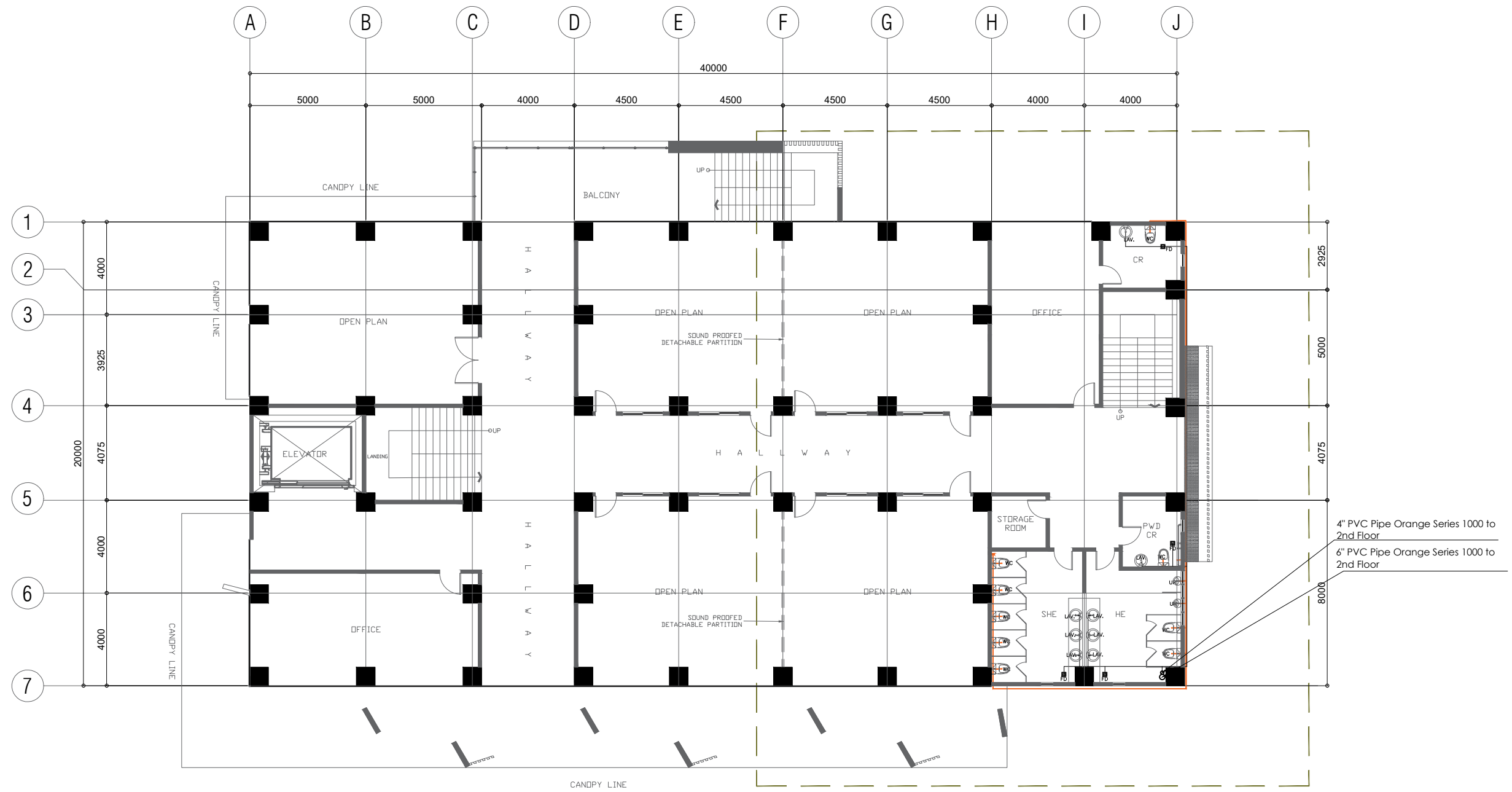

**1 THIRD FLOOR SEWER LINE LAYOUT PLAN**  
 SCALE 1:200

 <p>REP. ACT 9266 SEC. 33          DRAWINGS AND COPIES THEREOF, AS INSTRUMENTS OF SERVICE, ARE THE PROPERTY OF THE ARCHITECT, WHETHER THE WORK FOR WHICH THEY ARE MADE BE EXECUTED OR NOT, AND NOT TO BE REPRODUCED OR USED ON OTHER WORK EXCEPT BY WRITTEN AGREEMENT WITH THE ARCHITECT.</p>	<b>MASTER PLUMBER:</b> _____ PRC REG. No. : _____ PTR No. : _____ Place : _____	<b>PROJECT TITLE:</b> <p align="center"><b>CONSTRUCTION OF COLLEGE OF BUSINESS          ACCOUNTANCY AND TECHNOPRENEURSHIP BUILDING          MAIN CAMPUS</b></p> <b>LOCATION:</b> RSU-MAIN CAMPUS, LIWANAG, ODIONGAN ROMBLON	<b>PREPARED BY:</b> _____ CAD Operator	<b>NOTED BY:</b> _____ ARCH. HANNAH FAITH P. MORTA, uap Director, IPPDO	<b>SHEET CONTENT:</b> AS SHOWN	<b>SHEET NO:</b> P-3
	Validity : _____ Date : _____ TIN : _____	<b>REV.:</b>	<b>CHECKED BY:</b> _____ ENGR. NOEL M. TIANGA JR. Unit Head, PPDU-IPPDO	<b>APPROVED BY:</b> _____ MERIAN P. CATAJAY-MANI Ed. D., CESE Romblon State University President		

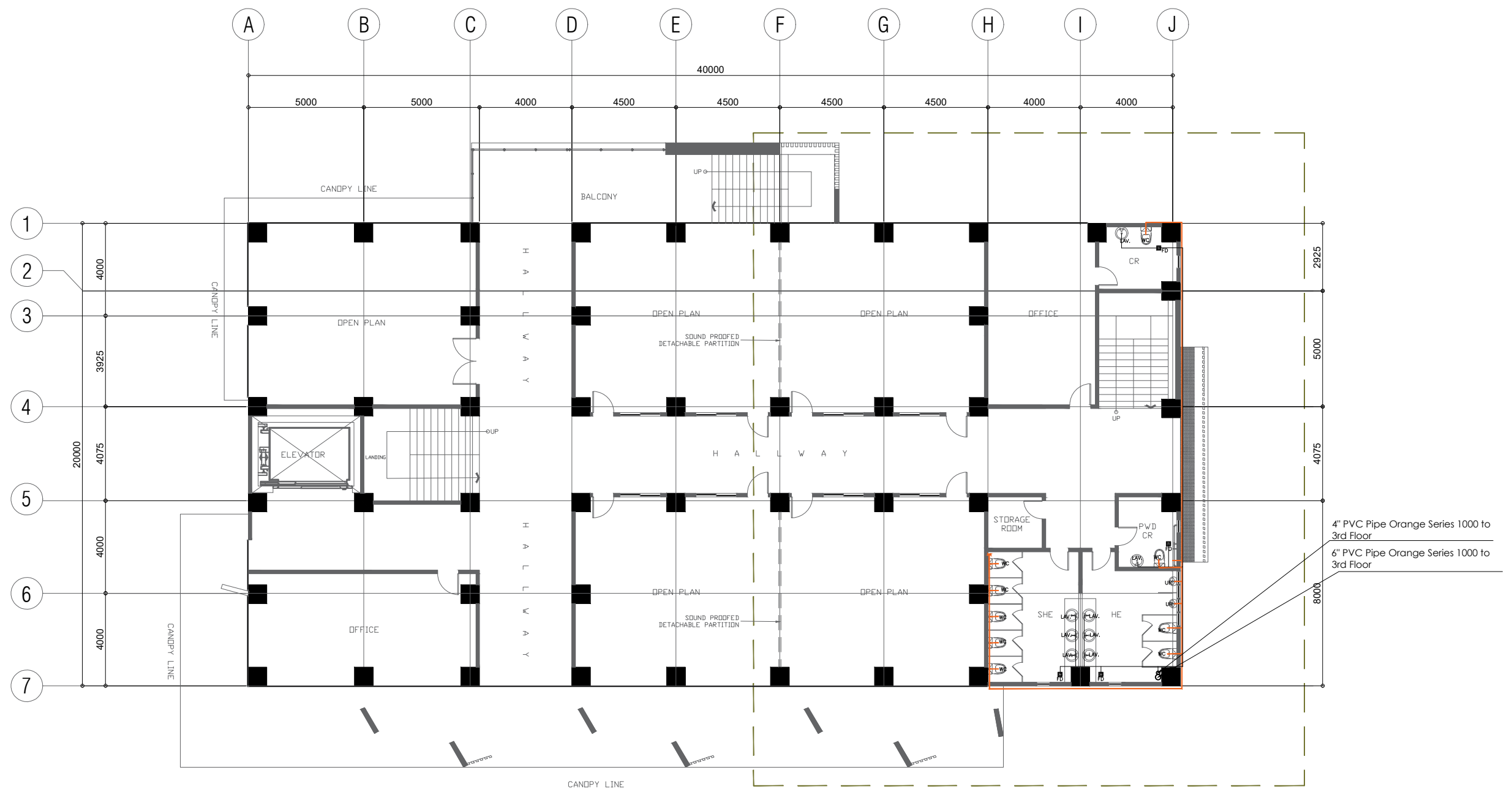



**I FOURTH FLOOR PLUMBING LAYOUT PLAN**  
 P-4 SCALE 1:200

	REP. ACT 9266 SEC. 33 <small>DRAWINGS AND COPIES THEREOF, AS INSTRUMENTS OF SERVICE, ARE THE PROPERTY OF THE ARCHITECT, WHETHER THE WORK FOR WHICH THEY ARE MADE BE EXECUTED OR NOT, AND NOT TO BE REPRODUCED OR USED ON OTHER WORK EXCEPT BY WRITTEN AGREEMENT WITH THE ARCHITECT.</small>	<b>MASTER PLUMBER:</b> _____ PRC REG. No. : _____ PTR No. : _____ Place : _____	<b>PROJECT TITLE:</b> <p style="text-align: center;"><b>CONSTRUCTION OF COLLEGE OF BUSINESS          ACCOUNTANCY AND TECHNOPRENEURSHIP BUILDING          MAIN CAMPUS</b></p> <b>LOCATION:</b> RSU-MAIN CAMPUS, LIWANAG, ODIONGAN ROMBLON	<b>PREPARED BY:</b> _____ CAD Operator	<b>NOTED BY:</b> _____ ARCH. HANNAH FAITH P. MORTA, uap Director, IPPDO	<b>SHEET CONTENT:</b> AS SHOWN	<b>SHEET NO:</b> P-4
	Validity : _____ Date : _____ TIN : _____	<b>REV.:</b>	<b>CHECKED BY:</b> _____ ENGR. NOEL M. TIANGA JR. Unit Head, PPDU-IPPDO	<b>APPROVED BY:</b> _____ MERIAN P. CATAJAY-MANI Ed. D., CESE Romblon State University President			

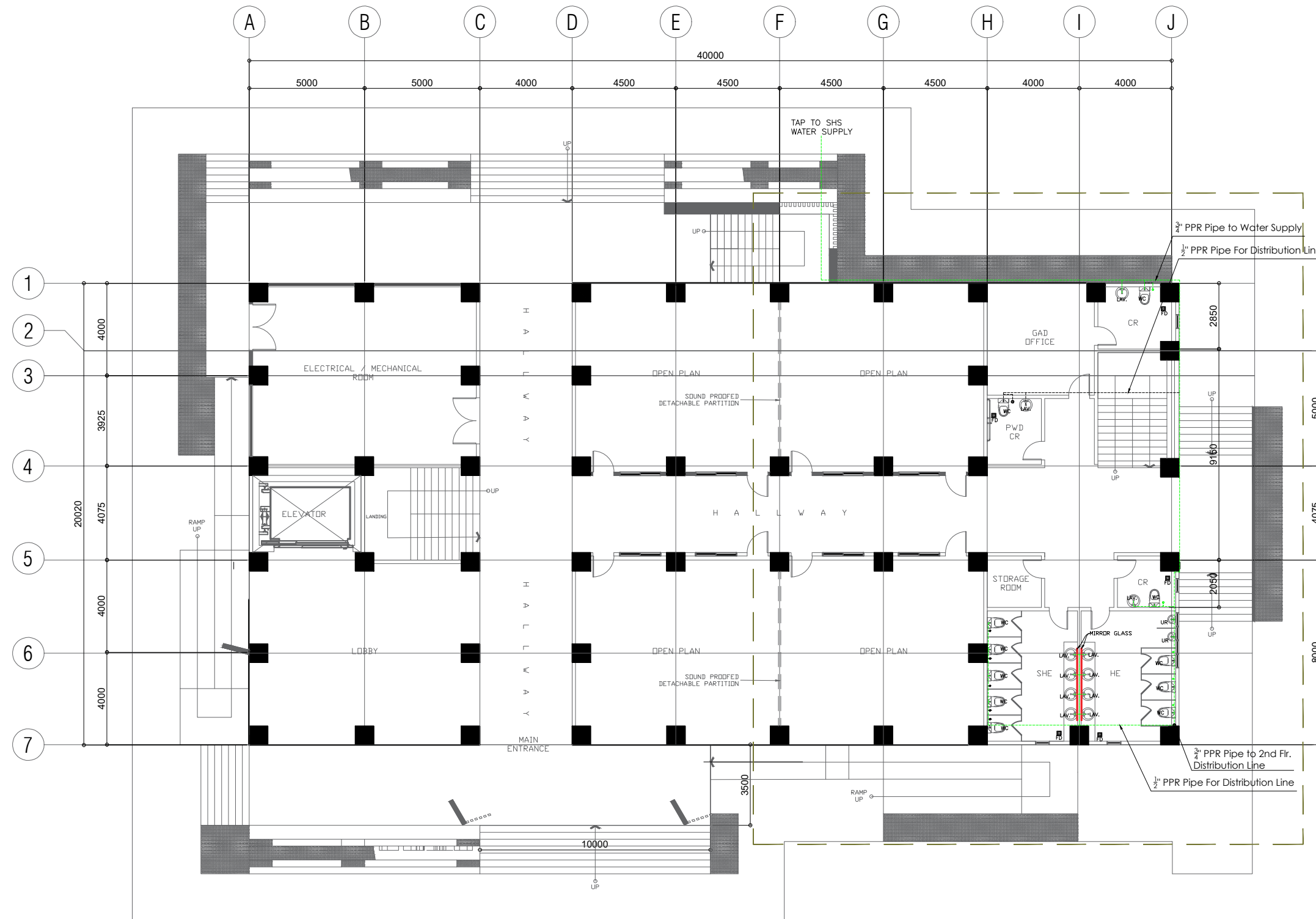



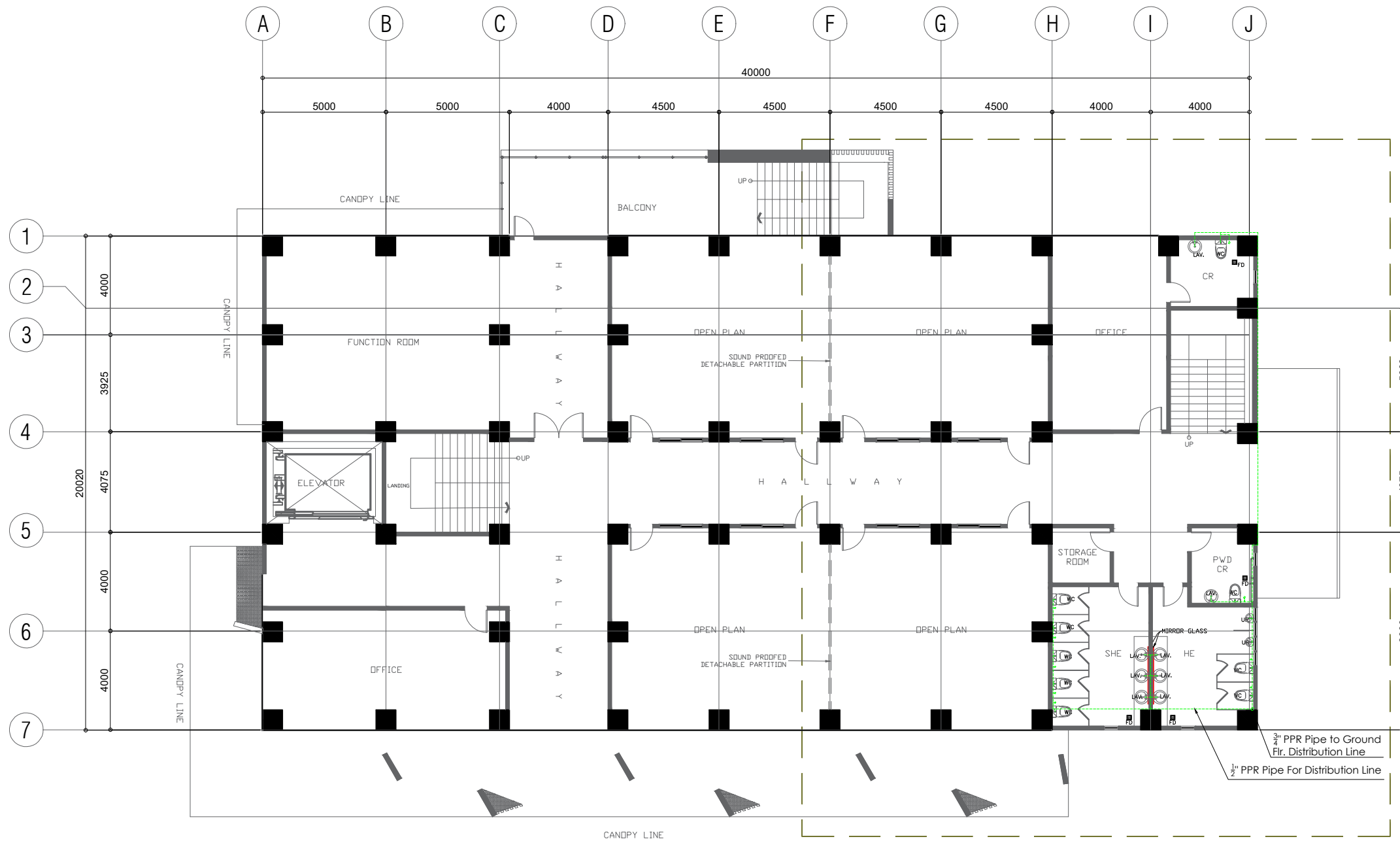

**1** GROUND FLOOR WATER SUPPLY LAYOUT PLAN  
 P-5 SCALE 1:200

 <p>REP. ACT 9266 SEC. 33          DRAWINGS AND COPIES THEREOF, AS INSTRUMENTS OF SERVICE, ARE THE PROPERTY OF THE ARCHITECT, WHETHER THE WORK FOR WHICH THEY ARE MADE BE EXECUTED OR NOT, AND NOT TO BE REPRODUCED OR USED ON OTHER WORK EXCEPT BY WRITTEN AGREEMENT WITH THE ARCHITECT.</p>	<b>MASTER PLUMBER:</b>		<b>PROJECT TITLE:</b>		<b>PREPARED BY:</b>		<b>NOTED BY:</b>		<b>SHEET CONTENT:</b>		<b>SHEET NO:</b>			
	_____		<b>CONSTRUCTION OF COLLEGE OF BUSINESS          ACCOUNTANCY AND TECHNOPRENEURSHIP BUILDING          MAIN CAMPUS</b>		CAD Operator		ARCH. HANNAH FAITH P. MORTA, uap Director, IPPDO		AS SHOWN					
	PRC REG. No. : _____				Validity : _____		<b>CHECKED BY:</b>						<b>APPROVED BY:</b>	
	PTR No. : _____				Date : _____		ENGR. NOEL M. TIANGA JR. Unit Head, PPDU-IPPDO						MERIAN P. CATAJAY-MANI Ed. D., CESE Romblon State University President	
Place : _____		TIN : _____		LOCATION: RSU-MAIN CAMPUS, LIWANAG, ODIONGAN ROMBLON		REV.:								



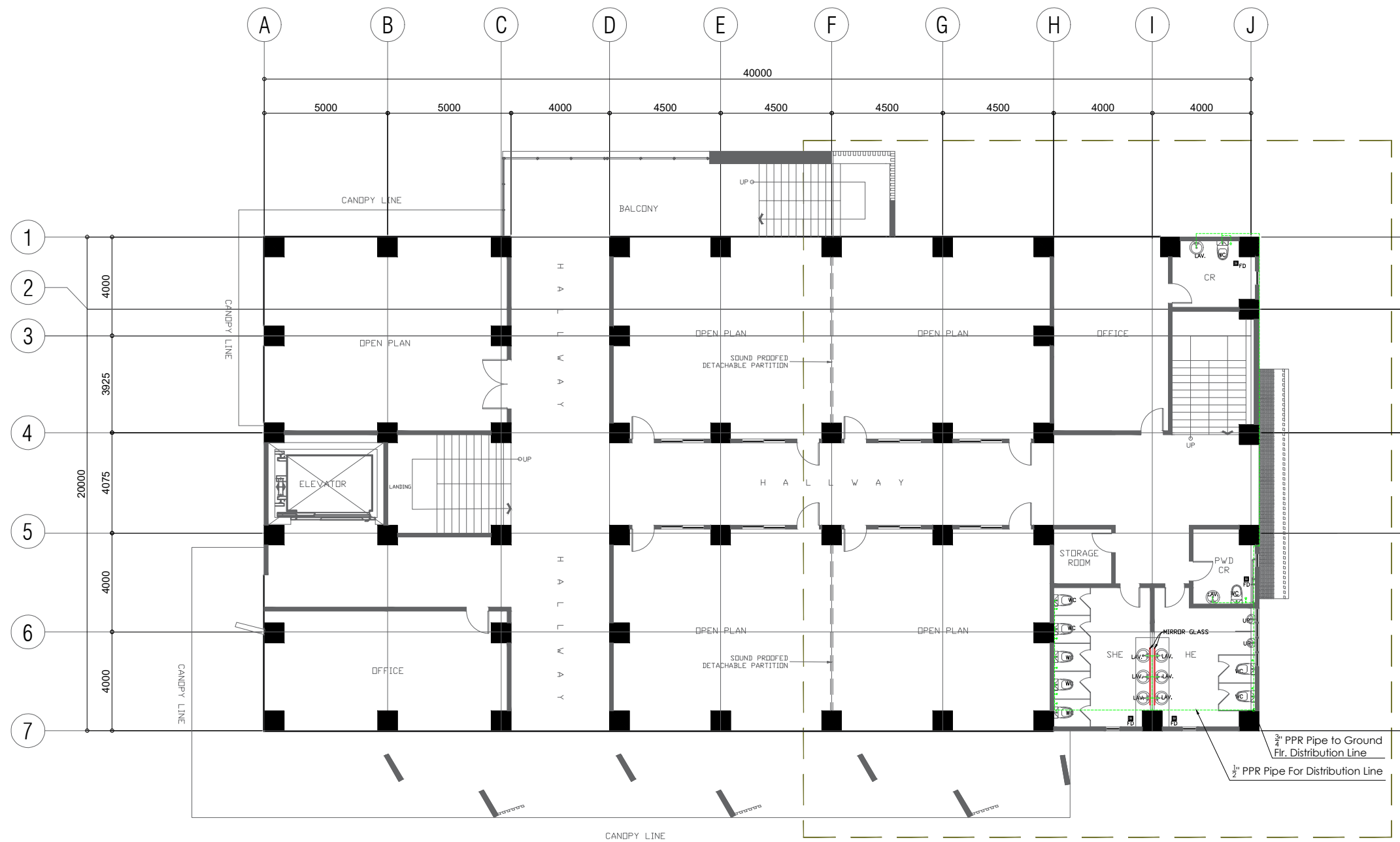

**1 SECOND FLOOR WATER SUPPLY LAYOUT PLAN**  
 SCALE 1:200

 <p>REP. ACT 9266 SEC. 33          DRAWINGS AND COPIES THEREOF, AS INSTRUMENTS OF SERVICE, ARE THE PROPERTY OF THE ARCHITECT, WHETHER THE WORK FOR WHICH THEY ARE MADE BE EXECUTED OR NOT, AND NOT TO BE REPRODUCED OR USED ON OTHER WORK EXCEPT BY WRITTEN AGREEMENT WITH THE ARCHITECT.</p>	<b>MASTER PLUMBER:</b> _____ PRC REG. No. : _____ PTR No. : _____ Place : _____	<b>PROJECT TITLE:</b> <p align="center"><b>CONSTRUCTION OF COLLEGE OF BUSINESS          ACCOUNTANCY AND TECHNOPRENEURSHIP BUILDING          MAIN CAMPUS</b></p> <b>LOCATION:</b> RSU-MAIN CAMPUS, LIWANAG, ODIONGAN ROMBLON	<b>PREPARED BY:</b> _____ CAD Operator	<b>NOTED BY:</b> _____ ARCH. HANNAH FAITH P. MORTA, uap Director, IPPDO	<b>SHEET CONTENT:</b> AS SHOWN	<b>SHEET NO:</b> 
	Validity : _____ Date : _____ TIN : _____	<b>CHECKED BY:</b> _____ ENGR. NOEL M. TIANGA JR. Unit Head, PPDU-IPPDO	<b>APPROVED BY:</b> _____ MERIAN P. CATAJAY-MANI Ed. D., CESE Romblon State University President			
	<b>REV.:</b> _____	_____	_____			
	_____	_____	_____			



**1 THIRD FLOOR WATER SUPPLY LAYOUT PLAN**  
 P-7 SCALE 1:200

 <p>REP. ACT 9266 SEC. 33          DRAWINGS AND COPIES THEREOF, AS INSTRUMENTS OF SERVICE, ARE THE PROPERTY OF THE ARCHITECT, WHETHER THE WORK FOR WHICH THEY ARE MADE BE EXECUTED OR NOT, AND NOT TO BE REPRODUCED OR USED ON OTHER WORK EXCEPT BY WRITTEN AGREEMENT WITH THE ARCHITECT.</p>	<b>MASTER PLUMBER:</b>		<b>PROJECT TITLE:</b>		<b>PREPARED BY:</b>		<b>NOTED BY:</b>		<b>SHEET CONTENT:</b>		<b>SHEET NO:</b>	
	_____		<b>CONSTRUCTION OF COLLEGE OF BUSINESS ACCOUNTANCY AND TECHNOPRENEURSHIP BUILDING MAIN CAMPUS</b>		_____ CAD Operator		ARCH. HANNAH FAITH P. MORTA, uap Director, IPPDO		AS SHOWN			
	PRC REG. No. : _____		Validity : _____		<b>CHECKED BY:</b>		<b>APPROVED BY:</b>					
	PTR No. : _____		Date : _____		ENGR. NOEL M. TIANGA JR. Unit Head, PPDU-IPPDO		MERIAN P. CATAJAY-MANI Ed. D., CESE Romblon State University President					
Place : _____		TIN : _____		<b>LOCATION: RSU-MAIN CAMPUS, LIWANAG, ODIONGAN ROMBLON</b>		<b>REV.:</b>						

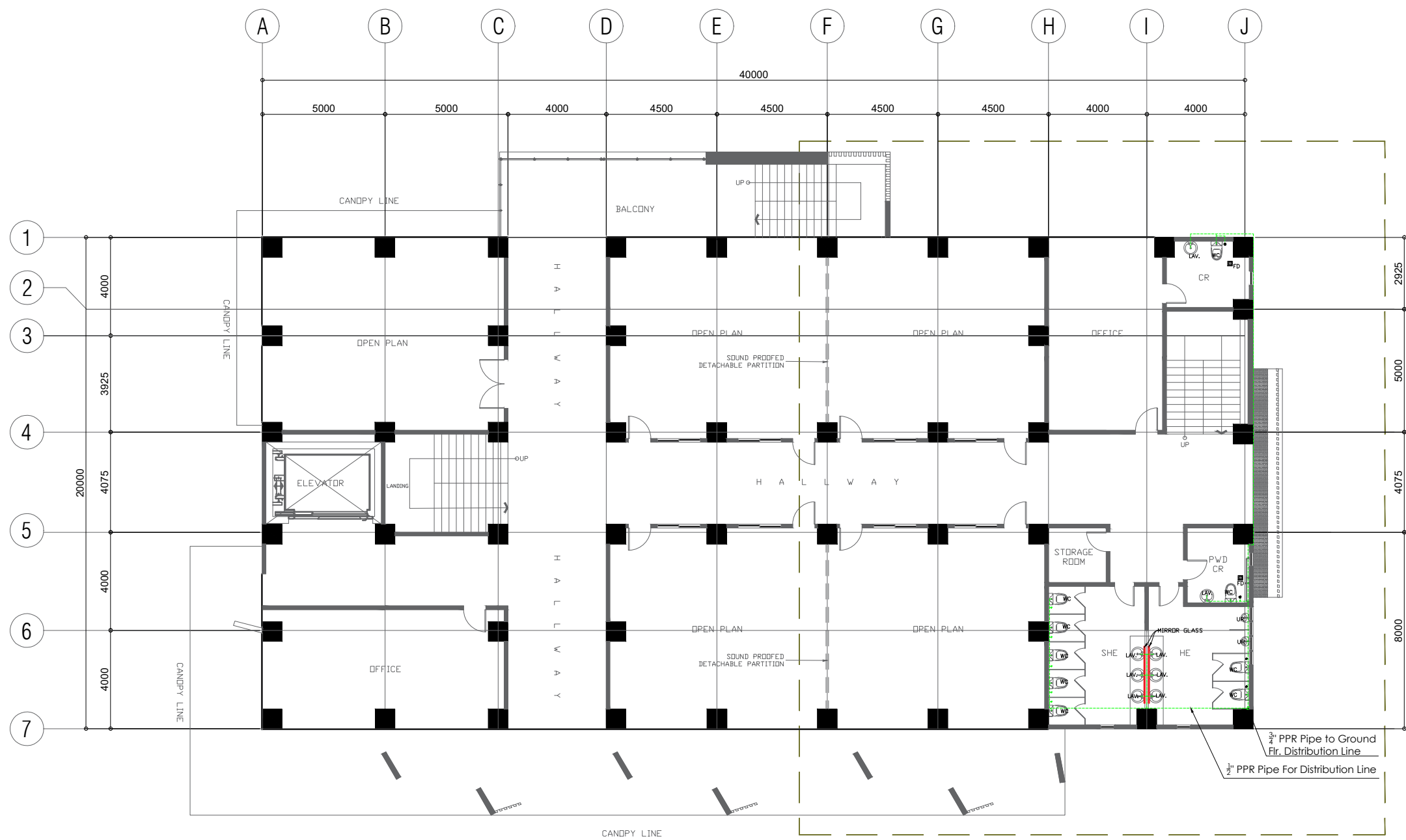

**1** FOURTH FLOOR WATER LINE LAYOUT PLAN  
 P-8 SCALE 1:200

 <p>REP. ACT 9266 SEC. 33          DRAWINGS AND COPIES THEREOF, AS INSTRUMENTS OF SERVICE, ARE THE PROPERTY OF THE ARCHITECT, WHETHER THE WORK FOR WHICH THEY ARE MADE BE EXECUTED OR NOT, AND NOT TO BE REPRODUCED OR USED ON OTHER WORK EXCEPT BY WRITTEN AGREEMENT WITH THE ARCHITECT.</p>	<b>MASTER PLUMBER:</b> _____ PRC REG. No. : _____ PTR No. : _____ Place : _____	<b>PROJECT TITLE:</b> <p align="center"><b>CONSTRUCTION OF COLLEGE OF BUSINESS          ACCOUNTANCY AND TECHNOPRENEURSHIP BUILDING          MAIN CAMPUS</b></p> <b>LOCATION:</b> RSU-MAIN CAMPUS, LIWANAG, ODIONGAN ROMBLON	<b>PREPARED BY:</b> _____ CAD Operator	<b>NOTED BY:</b> _____ ARCH. HANNAH FAITH P. MORTA, uap Director, IPPDO	<b>SHEET CONTENT:</b> AS SHOWN	<b>SHEET NO:</b> P-8
	Validity : _____ Date : _____ TIN : _____	<b>REV.:</b> _____	<b>CHECKED BY:</b> _____ ENGR. NOEL M. TIANGA JR. Unit Head, PPDU-IPPDO	<b>APPROVED BY:</b> _____ MERIAN P. CATAJAY-MANI Ed. D., CESE Romblon State University President		

**SPECIFICATIONS :**

- ALL HORIZONTAL PIPINGS SHALL BE RUN IN PRACTICAL ALIGNMENT AND AT UNIFORM GRADE NOT LESS THAN 2% AND SHALL BE SUPPORTED OR ANCHORED AT INTERVAL NOT TO EXCEED 1.0 FT.
- ALL PIPES PASSING THRU OR UNDER WALLS AND DRIVEWAYS SHALL BE PROPERLY PROTECTED AGAINST BREAKAGE.
- WORKMANSHIP SHALL BE OF SUCH CHARACTER AS TO FULLY SECURE THE RESULTS SOUGHT IN ALL PROVISION OF THE NATIONAL PLUMBING CODE INCLUDING THE FURNISHING S OF ALL FITTINGS, TRAPS, VALVES AND ACCESSORIES REQUIRED FOR PROPER PLUMBING SYSTEM.
- ALL SANITARY WORKS INCLUDED HEREIN SHALL BE EXECUTED ACCORDING TO THE PROVISIONS OF THE NATIONAL PLUMBING CODE OF THE PHILIPPINES, NATIONAL BUILDING CODE OF THE PHILIPPINES AND ITS IMPLEMENTING AND REGULATIONS.
- COORDINATE THE DRAWING WITH THE OTHER RELATED DRAWINGS AND SPECIFICATIONS. THE ARCHITECT AND/OR THE ENGINEER SHALL BE NOTIFIED IMMEDIATELY OF ANY DISCREPANCY FOUND THEREIN HIS/HER DECISION SHALL BE FINAL.
- ALL PIPES SHALL BE INSTALLED AS INDICATED ANY RELOCATION REQUIRED FOR PROPER EXECUTION OF OTHER TRADES SHALL BE WITH PRIOR APPROVAL OF THE ARCHITECT/ENGINEER.
- PROPOSED SANITARY UTILITIES SHALL CONFORM TO THE ACTUAL LOCATION, DEPTH AND INVERTED ELEVATION OF EXISTING PIPES AND STRUCTURES AS VERIFIED BY THE CONTRACTORS.
- THE CONTRACTORS SHALL BE RESPONSIBLE FOR ALL REQUIRED FLOOR AND WALL OPENINGS.
- ALL SLOPE FOR HORIZONTAL DRAINAGE SHALL MAINTAIN 1% MINIMUM UNLESS OTHERWISE NOTED.
- SIZE OF WATER SUPPLY PIPES TO FIXTURES SHALL BE IN ACCORDANCE WITH THE MANUFACTURER'S INSTRUCTIONS.

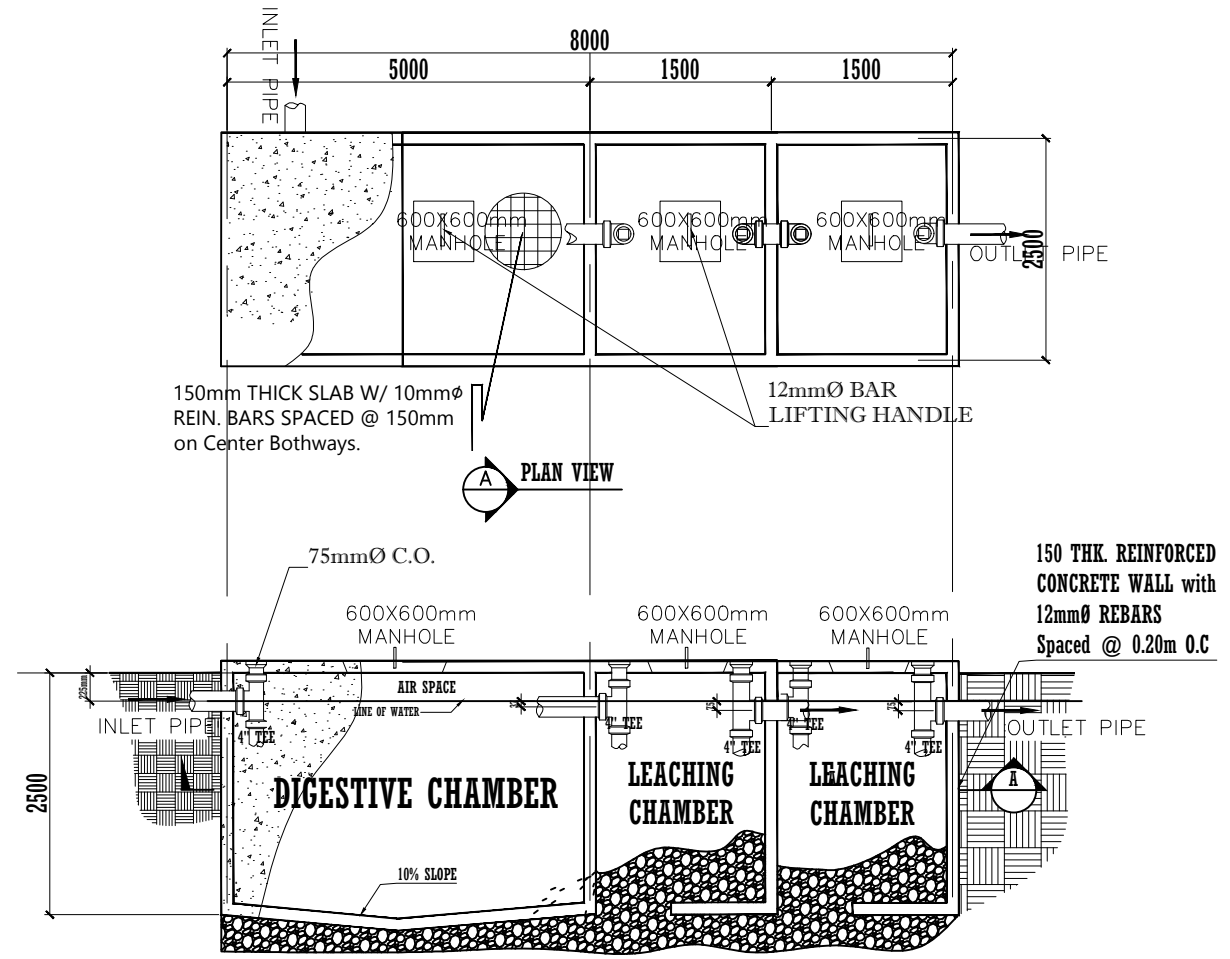

**1 PLAN OF SEPTIC VAULT**  
 P-9 SCALE NTS.

**LEGEND :**

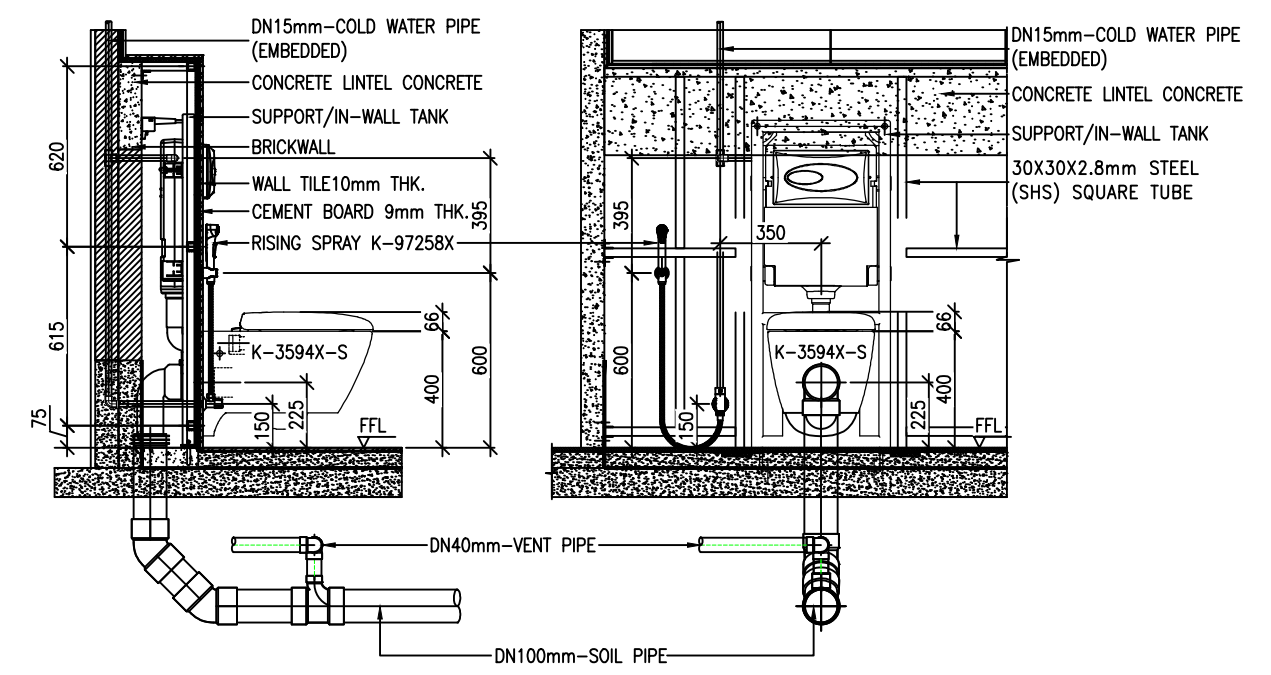
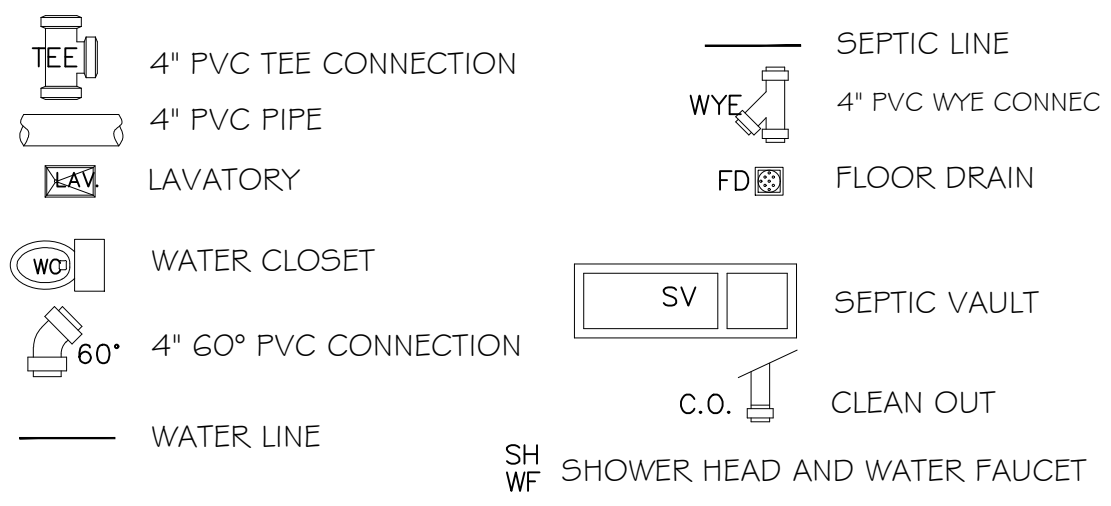

WALL HUNG TOILET TYPICAL INSTALLATION

	REP. ACT 9266 SEC. 33 DRAWINGS AND COPIES THEREOF, AS INSTRUMENTS OF SERVICE, ARE THE PROPERTY OF THE ARCHITECT, WHETHER THE WORK FOR WHICH THEY ARE MADE BE EXECUTED OR NOT, AND NOT TO BE REPRODUCED OR USED ON OTHER WORK EXCEPT BY WRITTEN AGREEMENT WITH THE ARCHITECT.	<b>MASTER PLUMBER:</b> _____ PRC REG. No. : _____ PTR No. : _____ Place : _____ Validity : _____ Date : _____ TIN : _____	<b>PROJECT TITLE:</b> <p style="text-align: center;"><b>CONSTRUCTION OF COLLEGE OF BUSINESS                  ACCOUNTANCY AND TECHNOPRENEURSHIP BUILDING                  MAIN CAMPUS</b></p> <b>LOCATION:</b> RSU-MAIN CAMPUS, LIWANAG, ODIONGAN ROMBLON	<b>PREPARED BY:</b> _____ CAD Operator	<b>NOTED BY:</b> ARCH. HANNAH FAITH P. MORTA, uap Director, IPPDO	<b>SHEET CONTENT:</b> AS SHOWN	<b>SHEET NO:</b> P-9
	PRC REG. No. : _____ PTR No. : _____ Place : _____	<b>REVISIONS:</b> _____	<b>CHECKED BY:</b> ENGR. NOEL M. TIANGA JR. Unit Head, PPDU-IPPDO	<b>APPROVED BY:</b> MERIAN P. CATAJAY-MANI Ed. D., CESE Romblon State University President			
	PRC REG. No. : _____ PTR No. : _____ Place : _____	_____	_____	_____			
	PRC REG. No. : _____ PTR No. : _____ Place : _____	_____	_____	_____			