



ROMBLON STATE UNIVERSITY BIDS AND AWARDS COMMITTEE

Community Outreach Center, RSU-Main Campus, Liwanag, Odiongan, Romblon 5505
Telephone: (042) 567-5952
Email: bac@rsu.edu.ph
Website: rsu.edu.ph



Management System
ISO 9001:2015



www.tuv.com
ID 900018803

BID BULLETIN

Clarification No. 4

Solicitation No.: RSU-2025-01-003-EPA

- TO** : All Prospective Bidders
- SUBJECT** : Change/Modification of the Structural Plan in all attached/associated documents in the Philippine Bidding Documents (PBDs)
- DATE** : 02 December 2024

This Bid Bulletin is issued to inform all prospective bidders of the change/modification of the Structural Plan in all attached/associated documents in the PBDs. Please take notice of these changes.

EARLY PROCUREMENT OF CONSTRUCTION OF COLLEGE OF BUSINESS, ACCOUNTANCY AND TECHNOPRENEURSHIP BUILDING, MAIN CAMPUS (ABC: PhP25,000,000.00)

FROM

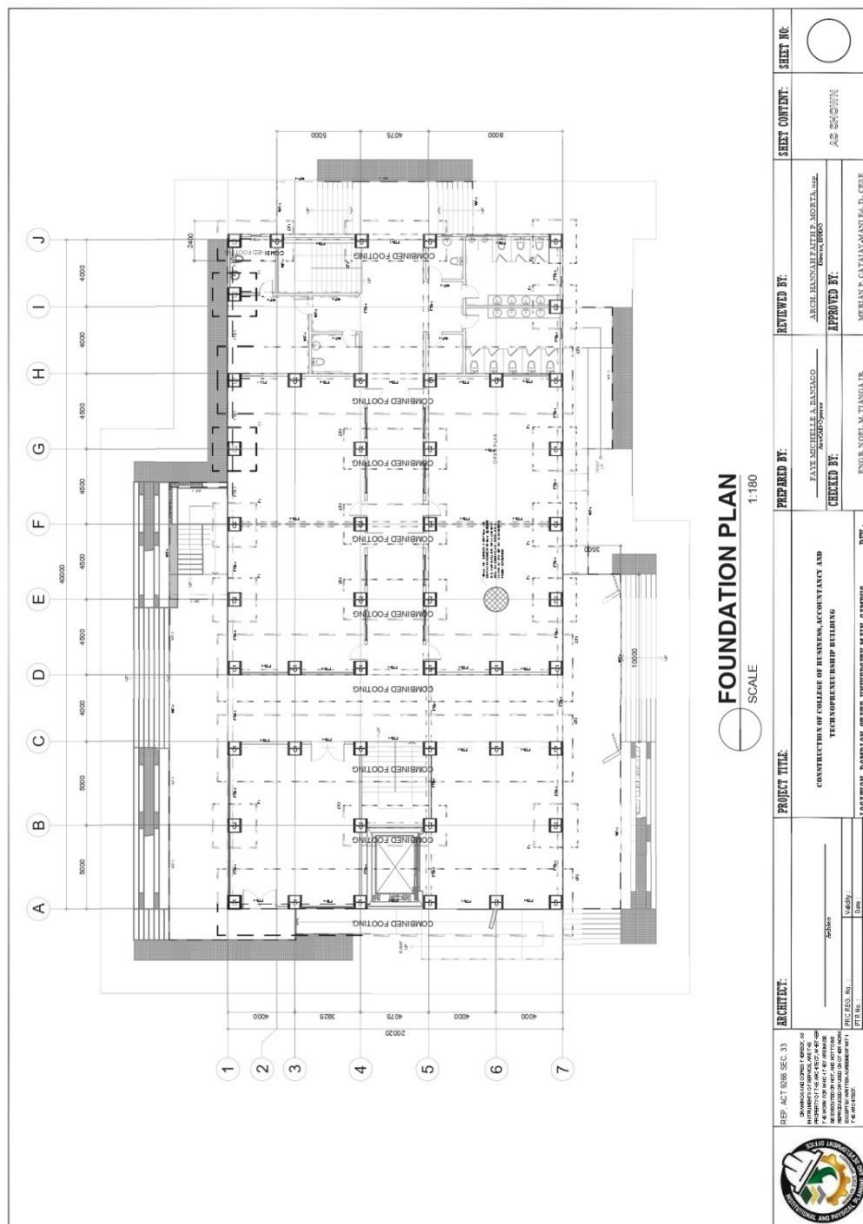

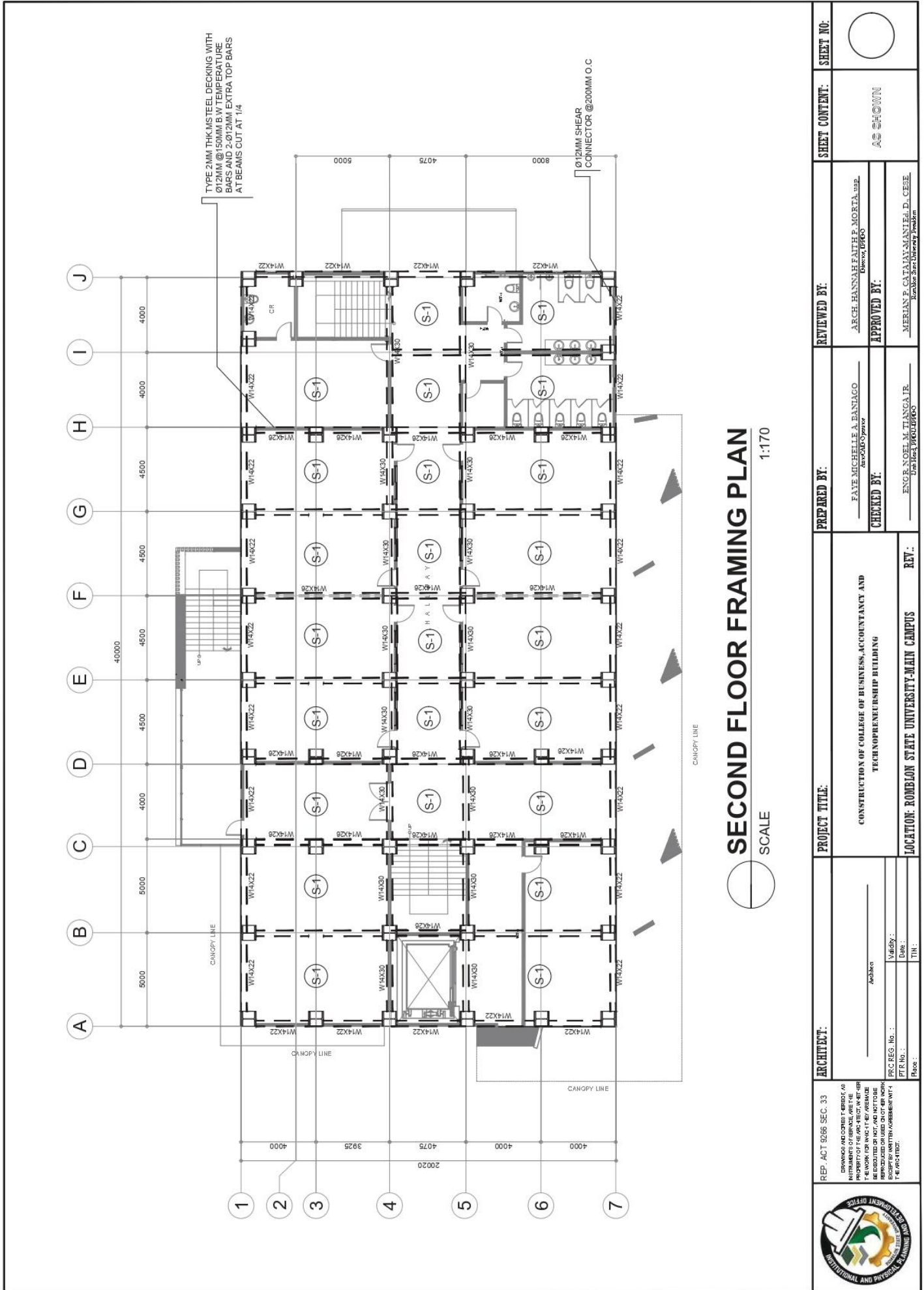



ROMBLON STATE UNIVERSITY BIDS AND AWARDS COMMITTEE

Community Outreach Center, RSU-Main Campus, Liwanag, Odiongan, Romblon 5505
 Telephone: (042) 567-5952
 Email: bac@rsu.edu.ph
 Website: rsu.edu.ph



Management System
 ISO 9001:2015



www.tuv.com
 ID 9000018803

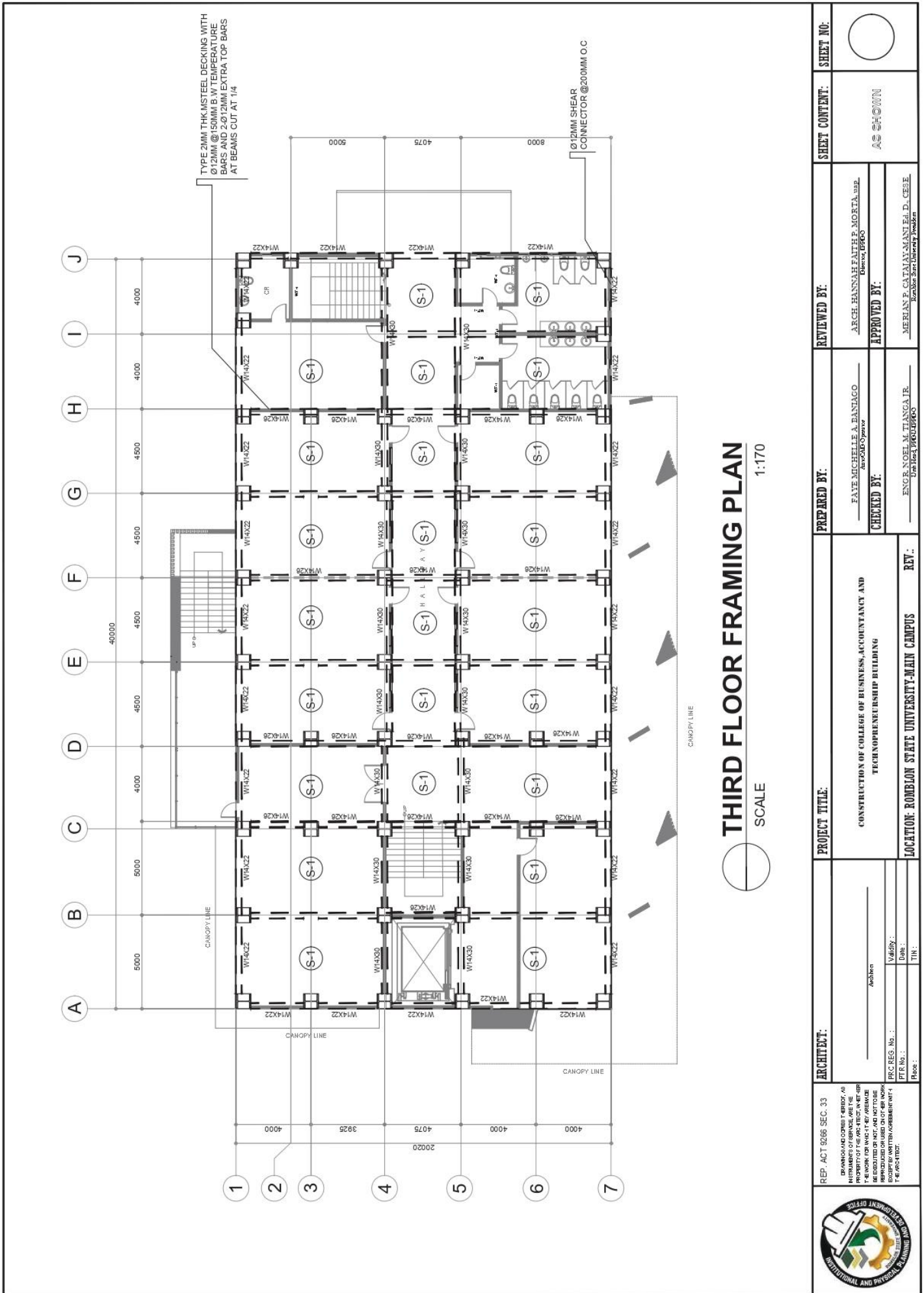

ARCHITECT:	PROJECT TITLE:	PREPARED BY:	REVIEWED BY:	SHEET CONTENT:	SHEET NO.:
REP. ACT 5066 SEC. 33 <small>THE ARCHITECT'S DESIGN IS SUBJECT TO THE REVISIONS OF THE CLIENT. THE ARCHITECT IS NOT RESPONSIBLE FOR THE WORK OF THE CLIENT. THE ARCHITECT'S DESIGN SHALL BE SUBJECT TO THE REVISIONS OF THE CLIENT. THE ARCHITECT'S DESIGN SHALL BE SUBJECT TO THE REVISIONS OF THE CLIENT.</small>	CONSTRUCTION OF COLLEGE OF BUSINESS, ACCOUNTANCY AND TECHNOENTREPRENEURSHIP BUILDING	FAVE MICHELLE A. DANLAGO <small>Approved Operator</small>	ARCH. HANNAH FAITH P. MORTA, USE <small>Approved EPCO</small>	AS SHOWN	
PRC REG. No. : PTC No. : Page :	LOCATION: ROMBLON STATE UNIVERSITY-MAIN CAMPUS	CHECKED BY: ENGR. NOEL M. TANGA JR. <small>Unit Head, PRC/EPSCO</small>	APPROVED BY: MERIAN P. CUSTAN, M.S.E.D., C.E.S.E. <small>Region 4 University President</small>		
	REV. :				



ROMBLON STATE UNIVERSITY BIDS AND AWARDS COMMITTEE

Community Outreach Center, RSU-Main Campus, Liwanag, Odiongan, Romblon 5505
 Telephone: (042) 567-5952
 Email: bac@rsu.edu.ph
 Website: rsu.edu.ph



Management System
 ISO 9001:2015



www.tuv.com
 ID 9000018803

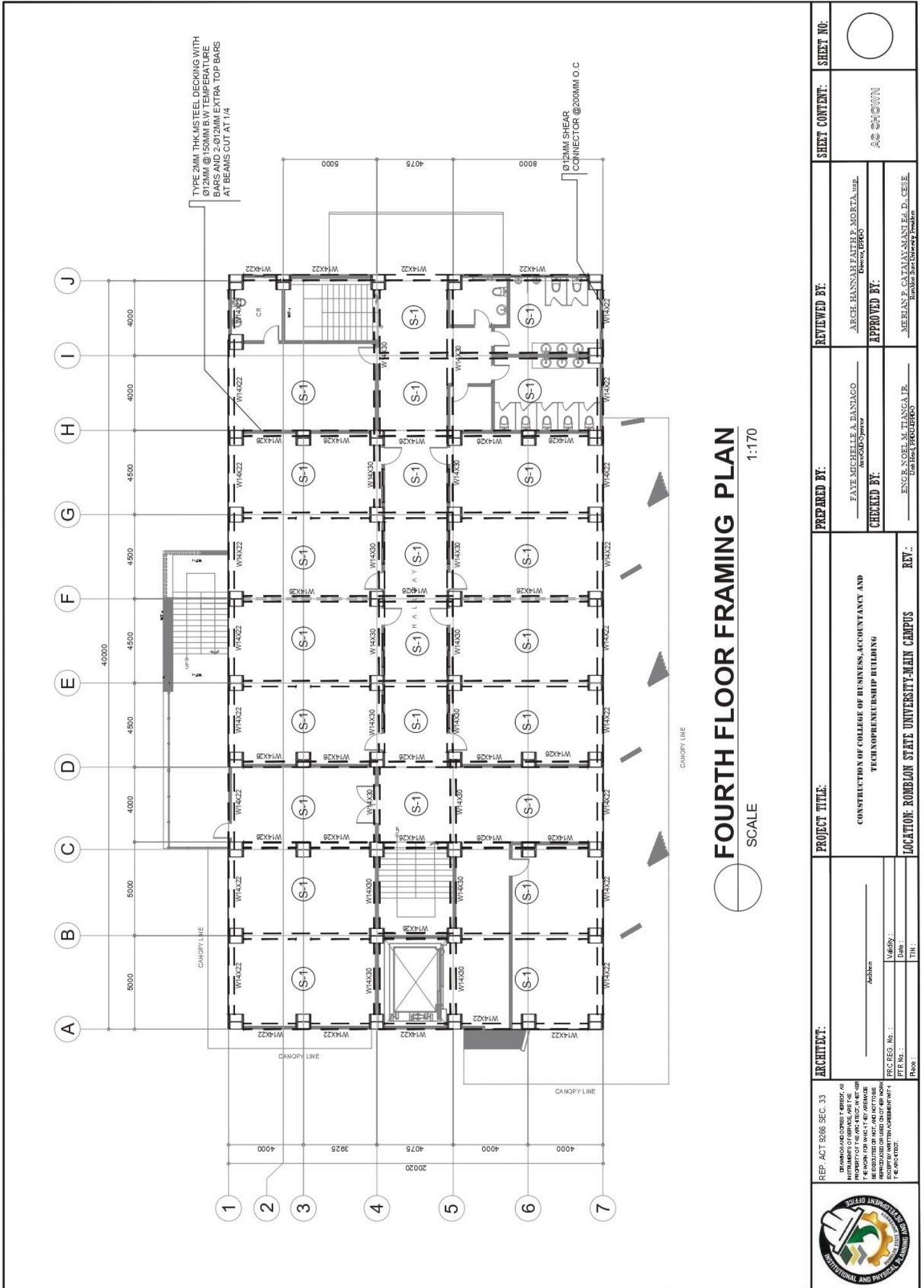



ROMBLON STATE UNIVERSITY BIDS AND AWARDS COMMITTEE

Community Outreach Center, RSU-Main Campus, Liwanag, Odiongan, Romblon 5505
 Telephone: (042) 567-5952
 Email: bac@rsu.edu.ph
 Website: rsu.edu.ph



Management System
 ISO 9001:2015



www.tuv.com
 ID 900018803

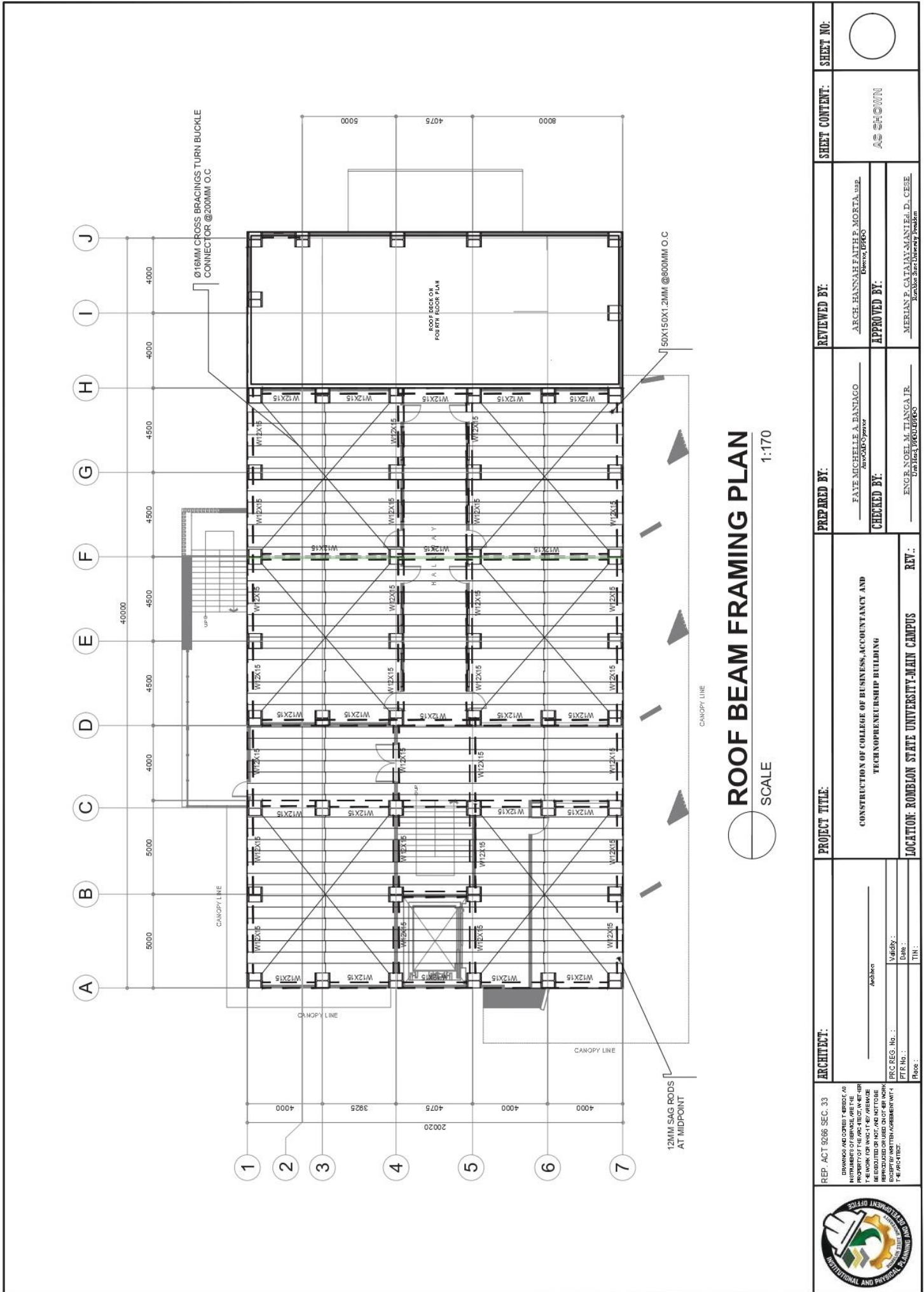

ROOF BEAM FRAMING PLAN
 SCALE 1:170

ARCHITECT: REP. ACT 9286 SEC. 33 DENOTES ARCHITECT'S SERVICE AS INSTRUMENT OF SERVICE AND THE PROPERTY OF THE ARCHITECT, WHETHER THE WORK IS UNDER CONTRACT OR OTHERWISE BE SUBMITTED FOR REVIEW AND APPROVAL BY THE BIDS AND AWARDS COMMITTEE EXCEPT BY WRITTEN AGREEMENT WITH THE ARCHITECT. P.R.C. REG. NO. : P.T.R. No. : Place :	PROJECT TITLE: CONSTRUCTION OF COLLEGE OF BUSINESS, ACCOUNTANCY AND TECHNOPRENEURSHIP BUILDING		PREPARED BY: FAYE MICHELLE A. BANLAGO Architect/Designer	REVIEWED BY: ARGEL HANNAH FAITH P. MORTA, U.S.P. Designer/Engineer	SHEET CONTENT: AS SHOWN	SHEET NO.:
	LOCATION: ROMBLON STATE UNIVERSITY-MAIN CAMPUS REV.:	CHECKED BY: ENGR. NOEL M. TANCAJALR. U.S.P. / P.R.C. REG. NO. 19004960	APPROVED BY: MERIAN P. CATALAN-MANUEL, D., CESE Director/Chairman of the Program			



ROMBLON STATE UNIVERSITY BIDS AND AWARDS COMMITTEE

Community Outreach Center, RSU-Main Campus, Liwanag, Odiongan, Romblon 5505
 Telephone: (042) 567-5952
 Email: bac@rsu.edu.ph
 Website: rsu.edu.ph



Management System
 ISO 9001:2015



www.tuv.com
 ID 900018803

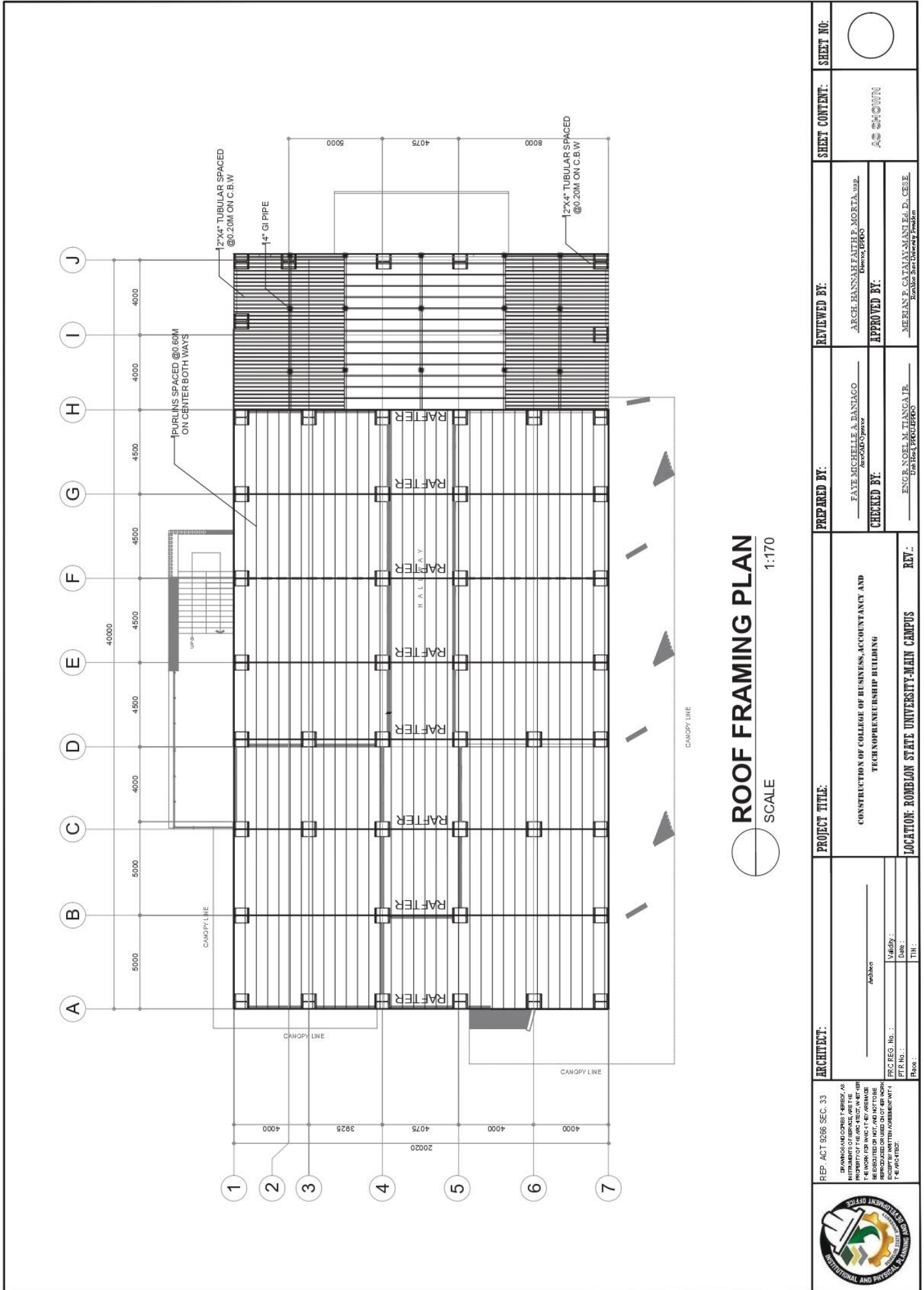

ARCHITECT: REP. ACT 9266 SEC. 33 <small>(DRAWINGS AND COPIES THEREOF, AS INSTRUMENTS OF SERVICE, ARE THE PROPERTY OF THE ARCHITECT. IN THE EVENT OF LOSS OR DESTRUCTION, THE ARCHITECT SHALL BE RESPONSIBLE FOR REISSUING OR REPRODUCING SUCH INSTRUMENTS. THIS AGREEMENT IS SUBJECT TO THE TERMS AND CONDITIONS OF THE CONTRACT AND THE ARCHITECT'S AGREEMENT WITH THE CLIENT.)</small> Name: _____ PRC REG. No.: _____ PTR No.: _____ Place: _____	PROJECT TITLE: CONSTRUCTION OF COLLEGE OF BUSINESS, ACCOUNTANCY AND TECHNOpreneurSHIP BUILDING	PREPARED BY: FAYE MICHELLE A. BANTIAGO <small>Surveyor/Engineer</small>	REVIEWED BY: ARGH. HANNAH FAITH E. MORTA, LSP <small>Engineer, LSP/PEO</small>	SHEET CONTENT: AS SHOWN	SHEET NO.:
	ARCHITECT: Name: _____ PRC REG. No.: _____ PTR No.: _____ Place: _____	LOCATION: ROMBLON STATE UNIVERSITY-MAIN CAMPUS	CHECKED BY: ENGR. NOEL M. TIANGA JR. <small>Engr. Lic. 1962/1963/PEO</small>	APPROVED BY: MERIAN P. CATAJAN-MANIELO, D. CESE <small>Romblon State University President</small>	



ROMBLON STATE UNIVERSITY BIDS AND AWARDS COMMITTEE

Community Outreach Center, RSU-Main Campus, Liwanag, Odiongan, Romblon 5505
 Telephone: (042) 567-5952
 Email: bac@rsu.edu.ph
 Website: rsu.edu.ph



Management System
 ISO 9001:2015



www.tuv.com
 ID 900018803

SCHEDULE OF FOOTINGS

FOOTING DESIG.	DIMENSIONS (mm)			REINFORCEMENT (mm)				REMARKS	
	D DEPTH	L LENGTH	W WIDTH	T THICKNESS	BAR "A"	BAR "B"	BAR "C"		BAR "D"
F1	2500	2600	2600	500	20φ@230	20φ@230	20φ@230	20φ@230	ISOLATED
CF1	2500	4500	2400	500	20φ@230	20φ@230	20φ@230	20φ@230	COMBINED FOOTING
CF2	2500	6150	2400	500	20φ@245	20φ@245	20φ@245	20φ@245	COMBINED FOOTING
CF3	2500	21200	4000	500	20φ@125	20φ@125	20φ@245	20φ@245	COMBINED FOOTING

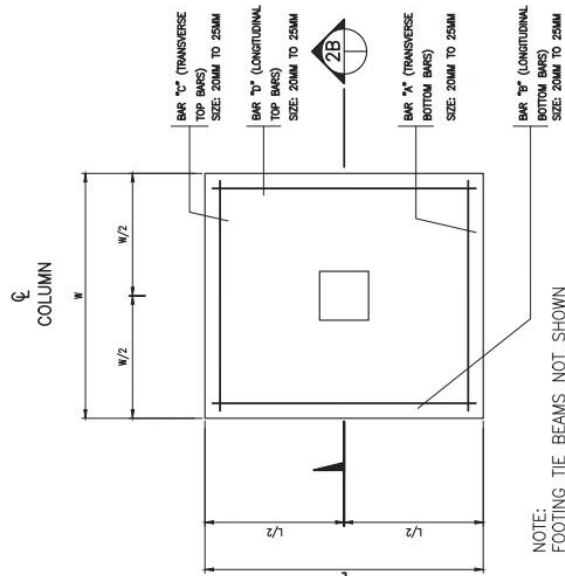

TYP. FOOTING SECTION
 NO TO SCALE

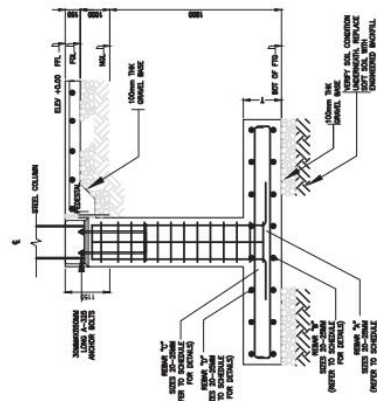

TYP. COMBINED FOOTING SECTION
 NO TO SCALE

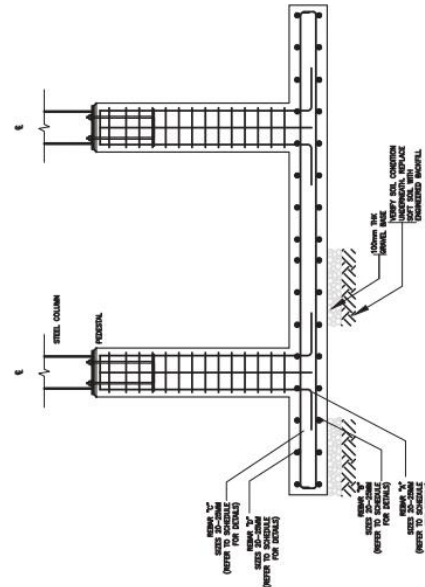

REP. ACT 9206 SEC. 33 DRAWINGS AND OTHER INSTRUMENTS ARE THE PROPERTY OF THE ARCHITECT, ENGINEER OR CONSULTANT WHOSE WORK THEY REPRESENT. THEY ARE TO BE REPRODUCED OR USED IN ANY MANNER WITHOUT THE WRITTEN AGREEMENT OF THE ARCHITECT, ENGINEER OR CONSULTANT. Architect: _____ PRC REG. NO. : _____ PTR. NO. : _____ Date: _____ TIN: _____	PROJECT TITLE: CONSTRUCTION OF COLLEGE OF BUSINESS, ACCOUNTANCY AND TECHNOPRENEURSHIP BUILDING	PREPARED BY: FAYE MICHELLE A. BANTAGO Checked by: _____	REVIEWED BY: ARCH. HANNAH FAITH B. MORTA, U.S.P. Checked by: _____	SHEET CONTENT: AS SHOWN	SHEET NO.:
	LOCATION: ROMBLON STATE UNIVERSITY-MAIN CAMPUS	REV.: ENGR. NOEL M. TIANGA JR. Checked by: _____	APPROVED BY: MERLAN P. CATANAYAN, M.A., D., C.E.S.E. Checked by: _____	REVIEWED BY: MERLAN P. CATANAYAN, M.A., D., C.E.S.E. Checked by: _____	SHEET NO.:



Top view

Bottom view

Front view

Lateral view

SFR

BEAM COLUMN WEB CONNECTION

NO _____ TO _____ SCALE _____

TYP. COMPOSITE/BEAM DETAILS

NTS

FTB-1

BEAM NUMBERS	SIZE	BOTTOM REINFORCEMENT			TOP REINFORCEMENT			SHEAR STIRRUPS			DIAGONAL	REMARKS
		B	D	MID SPAN	LEFT	MID SPAN	RIGHT	LEFT	MID SPAN	RIGHT		
FTB - 1	400 x 600	4-#20	4-#20	4-#20	4-#20	4-#20	4-#20	4L-#10@120C/C	4L-#10@120C/C	4L-#10@120C/C	-	-

REVIEWED BY:	PREPARED BY:	PROJECT TITLE:	ARCHITECT:
ARGEL HANNAH FAITH E. MOGTAJAD Engr., EIT/PEO	FAYE MICHELLE A. BANTIAGO Surveyor	CONSTRUCTION OF COLLEGE OF BUSINESS, ACCOUNTANCY AND TECHNOPRENEURSHIP BUILDING	Architect
APPROVED BY:	CHECKED BY:	REVISIONS:	
MERJAN P. CATAJAN-MANIELA, D., CESE Romblon State University President	ENGR. NOEL M. TIANGA, JR. Engr., EIT/PEO	Validity: _____ Date: _____ TIN: _____	

REVIEWED BY:	PREPARED BY:	PROJECT TITLE:	ARCHITECT:
ARGEL HANNAH FAITH E. MOGTAJAD Engr., EIT/PEO	FAYE MICHELLE A. BANTIAGO Surveyor	CONSTRUCTION OF COLLEGE OF BUSINESS, ACCOUNTANCY AND TECHNOPRENEURSHIP BUILDING	Architect
APPROVED BY:	CHECKED BY:	REVISIONS:	
MERJAN P. CATAJAN-MANIELA, D., CESE Romblon State University President	ENGR. NOEL M. TIANGA, JR. Engr., EIT/PEO	Validity: _____ Date: _____ TIN: _____	



ROMBLON STATE UNIVERSITY BIDS AND AWARDS COMMITTEE

Community Outreach Center, RSU-Main Campus, Liwanag, Odiongan, Romblon 5505
Telephone: (042) 567-5952
Email: bac@rsu.edu.ph
Website: rsu.edu.ph



Management System
ISO 9001:2015
www.tuv.com
ID 9000018803

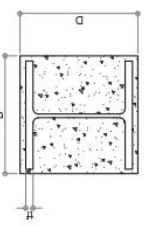
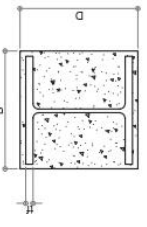
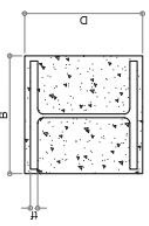
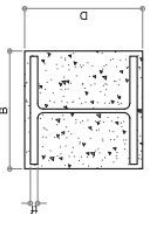

SCHEDULE OF STEEL COLUMNS

LOCATION	C - 1	C - 2																
FOUNDATION TO SECOND	 W14X43 <table border="1"> <tr><th>D (in)</th><th>B (in)</th><th>tf (in)</th><th>tw (in)</th></tr> <tr><td>13.9</td><td>9.99</td><td>0.645</td><td>0.375</td></tr> </table>	D (in)	B (in)	tf (in)	tw (in)	13.9	9.99	0.645	0.375	 W14X48 <table border="1"> <tr><th>D (in)</th><th>B (in)</th><th>tf (in)</th><th>tw (in)</th></tr> <tr><td>13.8</td><td>8.03</td><td>0.595</td><td>0.34</td></tr> </table>	D (in)	B (in)	tf (in)	tw (in)	13.8	8.03	0.595	0.34
	D (in)	B (in)	tf (in)	tw (in)														
13.9	9.99	0.645	0.375															
D (in)	B (in)	tf (in)	tw (in)															
13.8	8.03	0.595	0.34															
SECOND TO ROOF	 W14X43 <table border="1"> <tr><th>D (in)</th><th>B (in)</th><th>tf (in)</th><th>tw (in)</th></tr> <tr><td>13.8</td><td>8.03</td><td>0.595</td><td>0.34</td></tr> </table>	D (in)	B (in)	tf (in)	tw (in)	13.8	8.03	0.595	0.34	 W14X48 <table border="1"> <tr><th>D (in)</th><th>B (in)</th><th>tf (in)</th><th>tw (in)</th></tr> <tr><td>14</td><td>6.75</td><td>0.455</td><td>0.285</td></tr> </table>	D (in)	B (in)	tf (in)	tw (in)	14	6.75	0.455	0.285
D (in)	B (in)	tf (in)	tw (in)															
13.8	8.03	0.595	0.34															
D (in)	B (in)	tf (in)	tw (in)															
14	6.75	0.455	0.285															

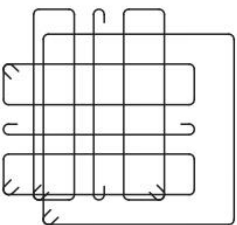
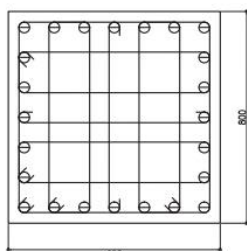
C28 : Fy414 , COVER = 40MM CONFINING ZONE = FULL HEIGHT 	Z1 MAIN LINK	Z1 OTHERS	Z2 LINKS
	#10 @ 100	#10 @ 100	---
0M TO 1.8M COLUMN MARKED	 24-#20 C1 - C2 Ø #20		

COLUMN AND WALL SCHEDULE

(SCALE 1:25)

NOTES:

1. BE = BOUNDARY ELEMENT AS PER ACI 318. PROVIDE CONFINING REINFORCEMENT ACROSS ENTIRE HEIGHT OF WALL IN THE BOUNDARY ELEMENT
2. Z1 = SPECIAL CONFINING ZONE AS PER ACI 318, Z2 = REMAINING ZONES AS PER ACI 318

REP. ACT 9206 SEC. 33 DRAWINGS AND SPECIFICATIONS ARE THE PROPERTY OF THE ARCHITECT. WHEN REPRODUCED OR USED IN ANY MANNER WITHOUT THE WRITTEN AGREEMENT OF THE ARCHITECT.	ARCHITECT: FAYE MICHELLE A. BANTIAGO Architect	PROJECT TITLE: CONSTRUCTION OF COLLEGE OF BUSINESS, ACCOUNTANCY AND TECHNOPRENEURSHIP BUILDING	PREPARED BY: FAYE MICHELLE A. BANTIAGO Architect	REVIEWED BY: ARCH. HANNAH FAITH B. MORTA, UAP Checked, BIRAC	SHEET CONTENT: AS SHOWN	SHEET NO.: ○
Validity: _____ Date: _____ Place: _____	PTC REG. NO.: _____ Date: _____ Place: _____	LOCATION: ROMBLON STATE UNIVERSITY-MAIN CAMPUS	CHECKED BY: ENGR. NOEL M. TIANGA JR. Civil Engr., BIRAC	APPROVED BY: MERIAN P. CATAHAN-ANITIA, D., C.E.S.E. Rommel State University Ibadan		





ROMBLON STATE UNIVERSITY BIDS AND AWARDS COMMITTEE

Community Outreach Center, RSU-Main Campus, Liwanag, Odiongan, Romblon 5505
 Telephone: (042) 567-5952
 Email: bac@rsu.edu.ph
 Website: rsu.edu.ph



Management System
 ISO 9001:2015
 www.tuv.com
 ID 9000018803

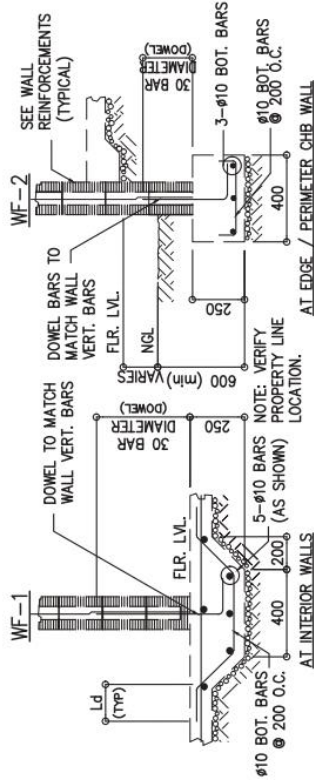

WALL FOOTING DETAILS
 NTS

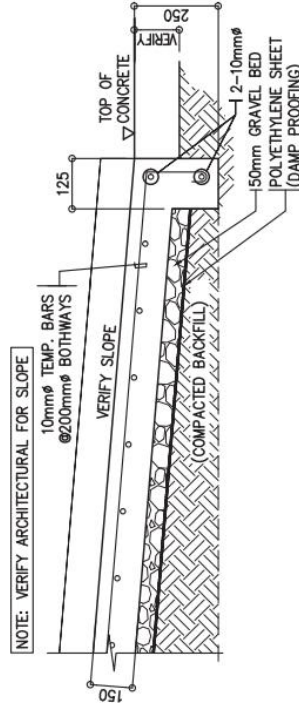

RAMP DETAILS
 NTS

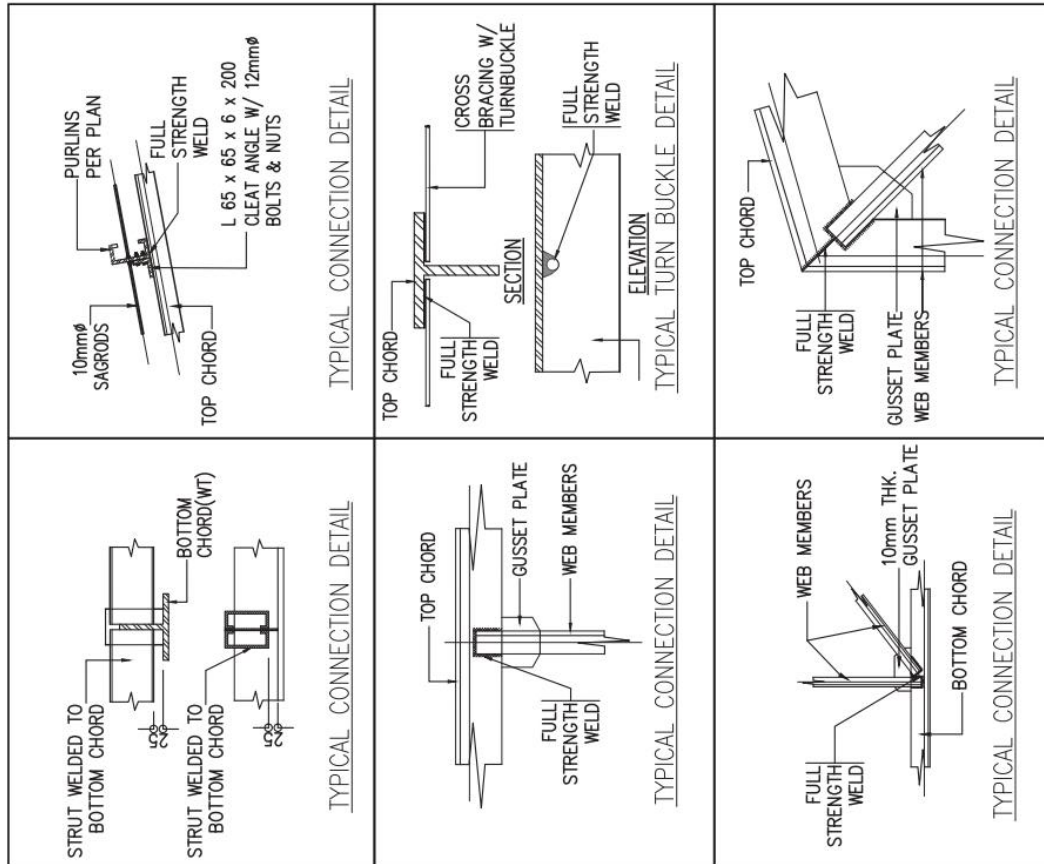

TYP. CONNECTION DETAILS
 NTS

ARCHITECT: REP. ACT 92066 SEC. 33 DRAWINGS AND CORRECT. REVIEW, AS AUTHORIZED BY THE BOARD OF ENGINEERS, ARCHITECTS AND PLANNERS, INC. (BAP) REGISTERED PROFESSIONAL ENGINEER T-E WORK FOR WHO, T-E REVIEW, T-E BE EXECUTED OR NOT, AND NOT TO BE REPRODUCED OR USED IN OTHER WORK WITHOUT THE WRITTEN CONSENT WITH T-E ARCHITECT. Japillon Validity: _____ Date: _____ Page: _____	PROJECT TITLE: CONSTRUCTION OF COLLEGE OF BUSINESS, ACCOUNTANCY AND TECHNO-ENTREPRENEURSHIP BUILDING	PREPARED BY: FAYE MICHELLE A. BANIAGO Architect/Designer	REVIEWED BY: ARCH. HANNAH FAITH P. MORTA, IAP Designer/Engineer	SHEET NO.:
	LOCATION: ROMBLON STATE UNIVERSITY-MAIN CAMPUS	REVISIONS:	CHECKED BY: ENGR. NOEL M. TIANGA, JR. Designer/Engineer	APPROVED BY: MERIAN F. CATAJAY-MANI, E.D., C.E.E. Senior Structural Engineer



ROMBLON STATE UNIVERSITY BIDS AND AWARDS COMMITTEE

Community Outreach Center, RSU-Main Campus, Liwanag, Odiongan, Romblon 5505
 Telephone: (042) 567-5952
 Email: bac@rsu.edu.ph
 Website: rsu.edu.ph



Management System
 ISO 9001:2015



www.tuv.com
 ID 900018803

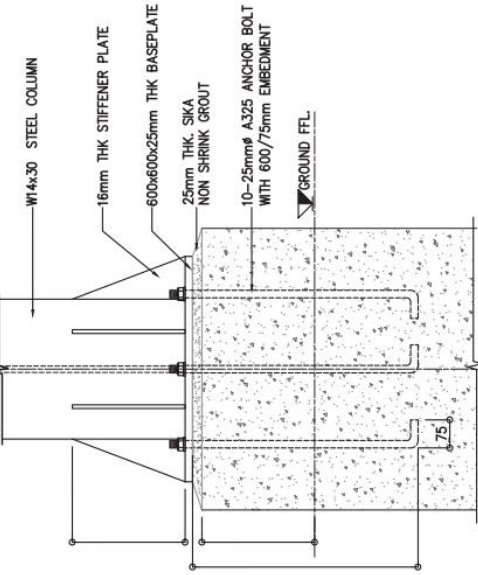
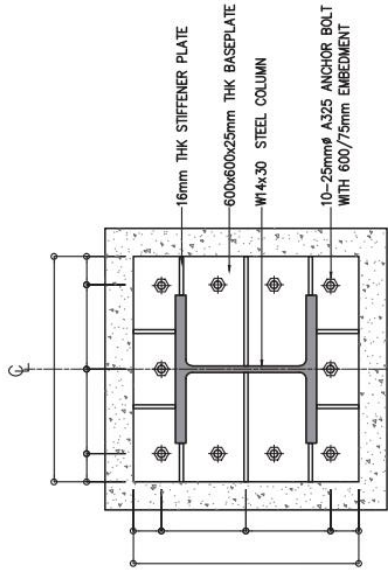

BP-2
 CONNECTION DETAILS
 NTS

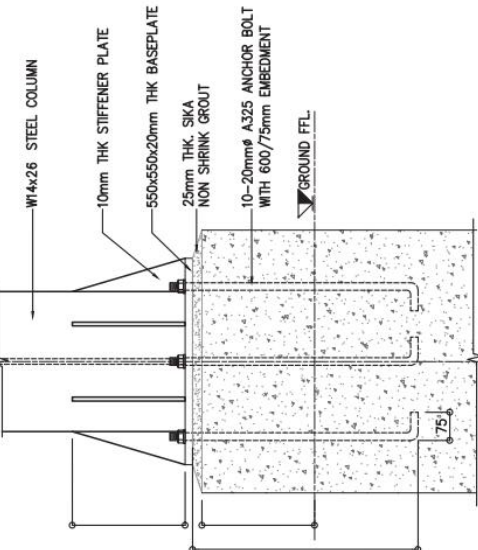
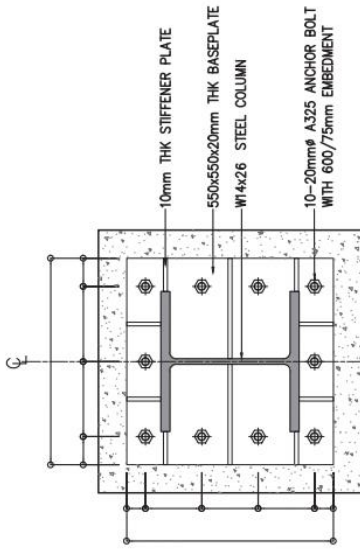

BP-1
 CONNECTION DETAILS
 NTS

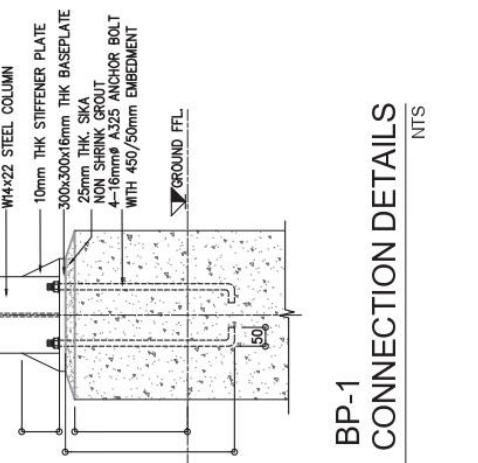
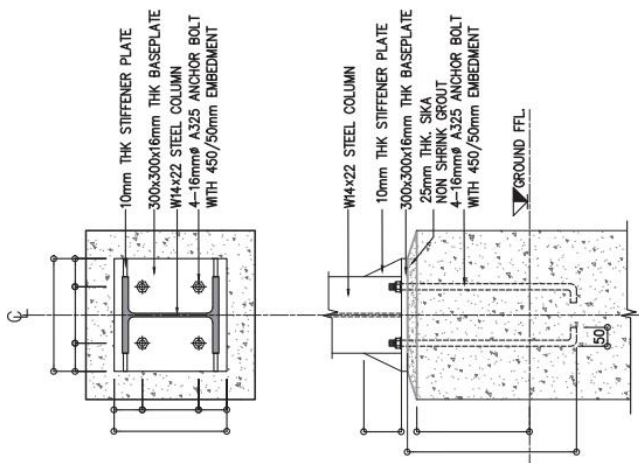

BP-3
 CONNECTION DETAILS
 NTS

REP. ACT 9286 SEC. 33 DRAWINGS AND COPIES THEREOF AS INSTRUMENTS OF SERVICE, ARE THE PROPERTY OF THE ARCHITECT, IN EITHER CASE, AND SHALL REMAIN HIS PROPERTY. NO REPRODUCTION OR USE OF THE WORK SHOWN HEREON WITHOUT THE WRITTEN AGREEMENT OF THE ARCHITECT.	ARCHITECT: Address: _____ City: _____ State: _____ Zip: _____ Phone: _____	PROJECT TITLE: CONSTRUCTION OF COLLEGE OF BUSINESS, ACCOUNTANCY AND TECHNOLEADERSHIP BUILDING	PREPARED BY: FAYE MICHELLE A. BANTAGO Architect/Designer	REVIEWED BY: ARGE. HANNAH FAITH E. MORETA, L.A.S. (Engr., RRC)	SHEET CONTENT: AS SHOWN	SHEET NO.:
	PRC REG. No. : _____ FTR No. : _____ Validity : _____ Date : _____ TIN : _____	LOCATION: ROMBLON STATE UNIVERSITY-MAIN CAMPUS	CHECKED BY: ENGR. NOEL M. TIANGAIR (Engr., RRC)	APPROVED BY: MERIAN P. CATAHAN-MANUEL, D., CESE Romblon State University President	REV.:	



ROMBLON STATE UNIVERSITY BIDS AND AWARDS COMMITTEE

Community Outreach Center, RSU-Main Campus, Liwanag, Odiongan, Romblon 5505
Telephone: (042) 567-5952
Email: bac@rsu.edu.ph
Website: rsu.edu.ph



Management System
ISO 9001:2015



www.tuv.com
ID 9000018803

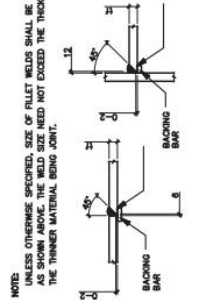
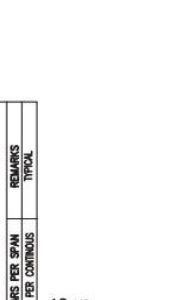
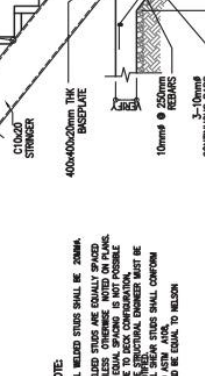
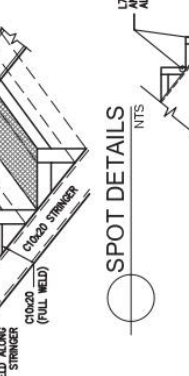
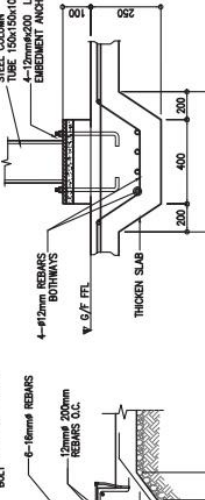
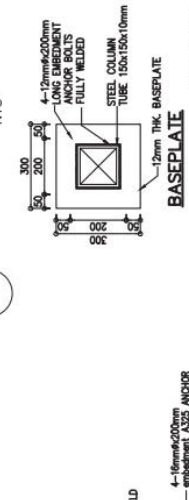
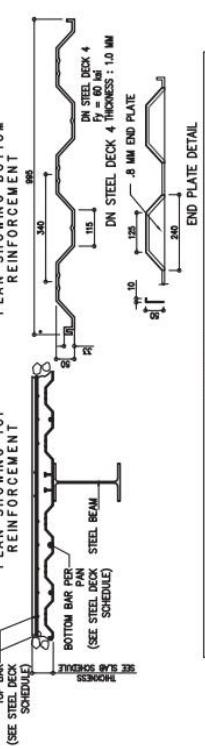
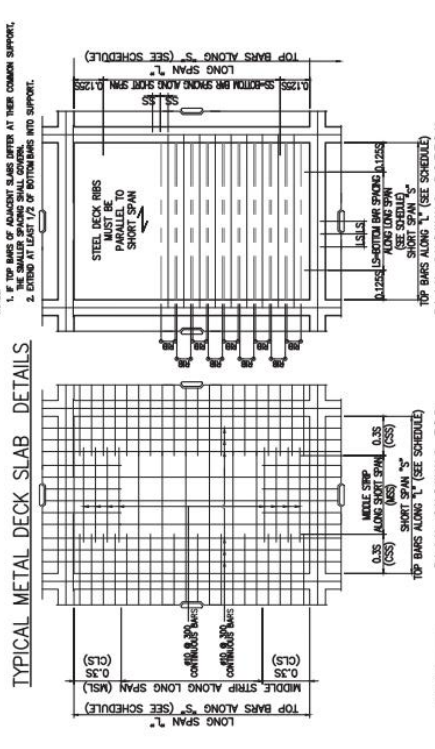
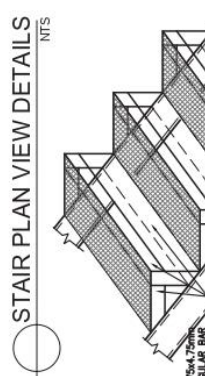
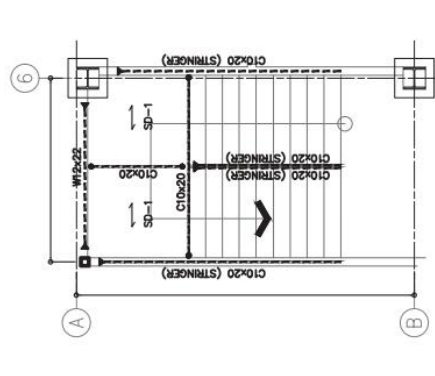
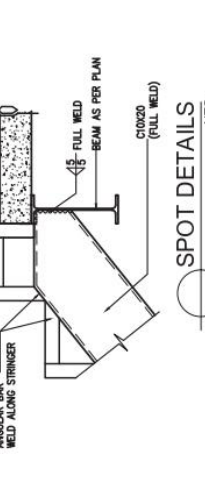
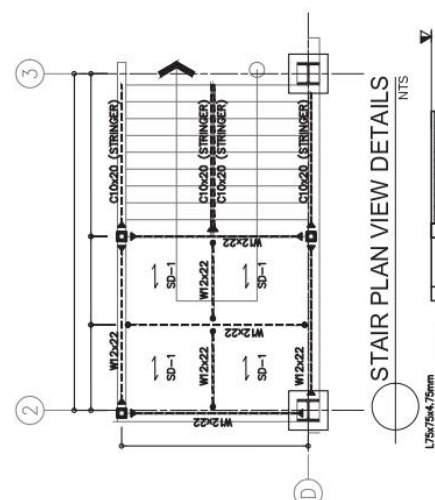

NAME	TOTAL THK	CONTINUOUS TOP BARS	ADDITIONAL TOP BARS	BOT BARS PER SPAN	REMARKS
SD-1	125	ø10mm @ 200mm	ø10mm PER SPAN (2.22)	1-ø10mm PER CONTINUOUS	TYPICAL

PLATE THICKNESS (MM)	WELD SIZE, S (MM)	LAP JOINTS	R
LESS THAN 6	S = 1	S = 1	25
6 TO 8	6	4	25
9 TO 11	6	6	25
12 TO 15	9	9	35
16 TO 18	9	9	35
18 OR OVER	12	12	35



<p>REVIEWED BY: <u>ARCH. HANNAH FAITH P. MORTA, RUP.</u> Electrical Engineer</p> <p>APPROVED BY: <u>MERIAN P. CATALAN, MANIEGAL, D. CESE</u> Building Site Supervisory Engineer</p>	<p>PREPARED BY: <u>FAYE MICHELLE A. BANIAGO</u> Structural Engineer</p> <p>CHECKED BY: <u>ENGR. NOEL M. TIANGA, JR.</u> Site Back PRODUCTION</p>	<p>PROJECT TITLE: <u>CONSTRUCTION OF COLLEGE OF BUSINESS, ACCOUNTANCY AND TECHNOPRENEURSHIP BUILDING</u></p> <p>LOCATION: <u>ROMBLON STATE UNIVERSITY-MAIN CAMPUS</u></p>	<p>SHEET NO. <u>AS SHOWN</u></p>
<p>ARCHITECT: <u>ROMBLON STATE UNIVERSITY-MAIN CAMPUS</u></p>		<p>REP. ACT 9206 SEC. 33</p> <p>DRAWINGS ARE CORRECT, EXERCISE AS INSTRUMENTS OF SERVICE AND THE ARCHITECT SHALL BE RESPONSIBLE FOR THE WORK OR WHO THEY REMISE BE EXERCISED OR NOT AND NOT TO BE REPRODUCED OR USED IN ANY OTHER WORK WITHOUT THE ARCHITECT'S CONSENT WITH THE ARCHITECT.</p>	<p>Validity: _____</p> <p>Date: _____</p> <p>Place: _____</p>



ROMBLON STATE UNIVERSITY BIDS AND AWARDS COMMITTEE

Community Outreach Center, RSU-Main Campus, Liwanag, Odiongan, Romblon 5505
Telephone: (042) 567-5952
Email: bac@rsu.edu.ph
Website: rsu.edu.ph



Management System
ISO 9001:2015



www.tuv.com
ID 9000018803

 SPOT DETAILS NTS	 SPOT DETAILS NTS	 SPOT DETAILS NTS	 SPOT DETAILS NTS
 FOOTING TANK SLAB DETAILS NTS	 STAIRS ON GROUND DETAILS NTS	 PURLIN TO RAFTER DETAILS NTS	 SAGROD TO PURLINS CONNECTION DETAILS NTS

REVIEWED BY:	APPROVED BY:	PREPARED BY:	PROJECT TITLE:
ARCH. HANNAH FAITH P. MORTA, RUP Electrical, EPCO	MERIAN P. CATAJAY-MANUEL, D. CESE Romblon State University President	EATY MICHELLE A. RANIGAO Architect, EPCO	CONSTRUCTION OF COLLEGE OF BUSINESS, ACCOUNTANCY AND TECHNOLEADERSHIP BUILDING
		CHECKED BY:	REV.:
		ENGR. NOEL M. TIANGAIR Unit Head, EPCO-EPCO	LOCATION: ROMBLON STATE UNIVERSITY-MAIN CAMPUS

ARCHITECT:	REVISIONS:	DATE:	THICK:
Architect	1	08/2024	1/16

REP. ACT. 9266 SEC. 33
DRAWINGS AND ORDERS - REVISIONS, AS INSTRUMENTS OF SERVICE, ARE THE PROPERTY OF THE ARCHITECT AND SHALL BE REPRODUCED OR USED IN ANY MANNER WITHOUT THE WRITTEN CONSENT OF THE ARCHITECT.



ROMBLON STATE UNIVERSITY BIDS AND AWARDS COMMITTEE

Community Outreach Center, RSU-Main Campus, Liwanag, Odiongan, Romblon 5505
 Telephone: (042) 567-5952
 Email: bac@rsu.edu.ph
 Website: rsu.edu.ph



Management System
 ISO 9001:2015



www.tuv.com
 ID 9000018803



THE ENGINEER:
 SPECIAL ASSISTANT/ENGINEER WITH
 BE RESPONSIBLE FOR THE DESIGN AND
 SUPERVISION OF THE CONSTRUCTION OF
 THE PROJECT. HE SHALL BE RESPONSIBLE FOR
 THE PROVISION OF ALL TECHNICAL SERVICES
 INCLUDING THE DESIGN AND CONSTRUCTION OF
 THE PROJECT AND OTHER SERVICES AS
 REQUIRED.

REP: VOL 0388 SEC 33

PROJECT NO.:
 DATE:
 DRAWING NO.:
 TITLE:

POSITION: ROMBLON STATE UNIVERSITY-MAIN CAMPUS
 LOCATION: LIWANAG/GENERAL BUILDING
 CONSULTATION OF CONTRACT OF BUSINESS/ACCOMMODATION UNIT

CHECKED BY:
 ENGINEER

APPROVED BY:
 ENGINEER

SHEET NO.:
 SHEET CONTENT:

LONGITUDINAL REINFORCEMENT

TYPE	CONCRETE	TOP REIN	BOTTOM REIN	SPACING
TYPE 1	Grade 40	10mm	10mm	150mm
TYPE 2	Grade 40	10mm	10mm	150mm
TYPE 3	Grade 40	10mm	10mm	150mm

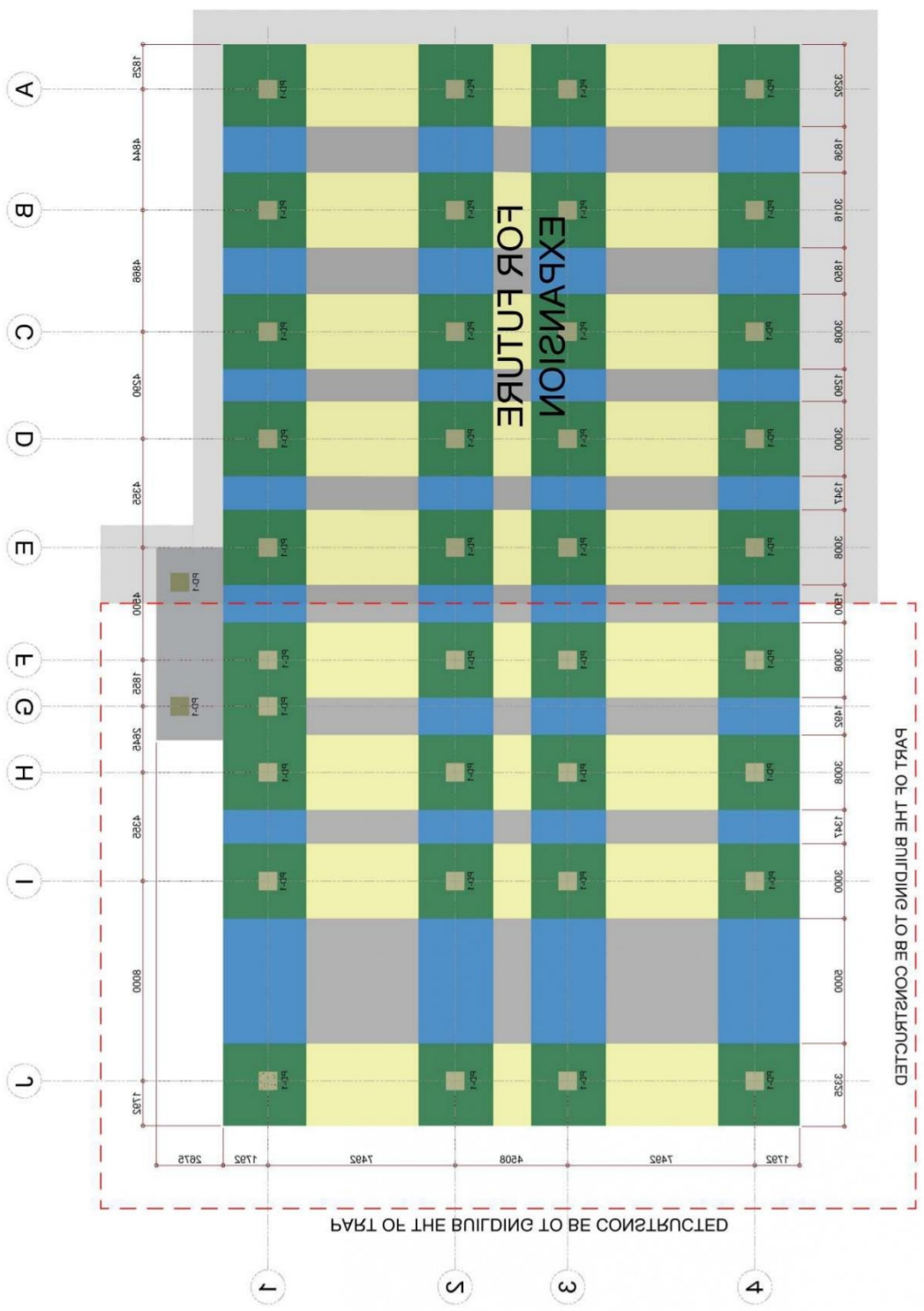

SCALE: 1:100
 FOUNDATION PLAN

PART OF THE BUILDING TO BE CONSTRUCTED

PART OF THE BUILDING TO BE CONSTRUCTED



ROMBLON STATE UNIVERSITY BIDS AND AWARDS COMMITTEE

Community Outreach Center, RSU-Main Campus, Liwanag, Odiongan, Romblon 5505
Telephone: (042) 567-5952
Email: bac@rsu.edu.ph
Website: rsu.edu.ph



Management System
ISO 9001:2015



www.tuv.com
ID 9000018803

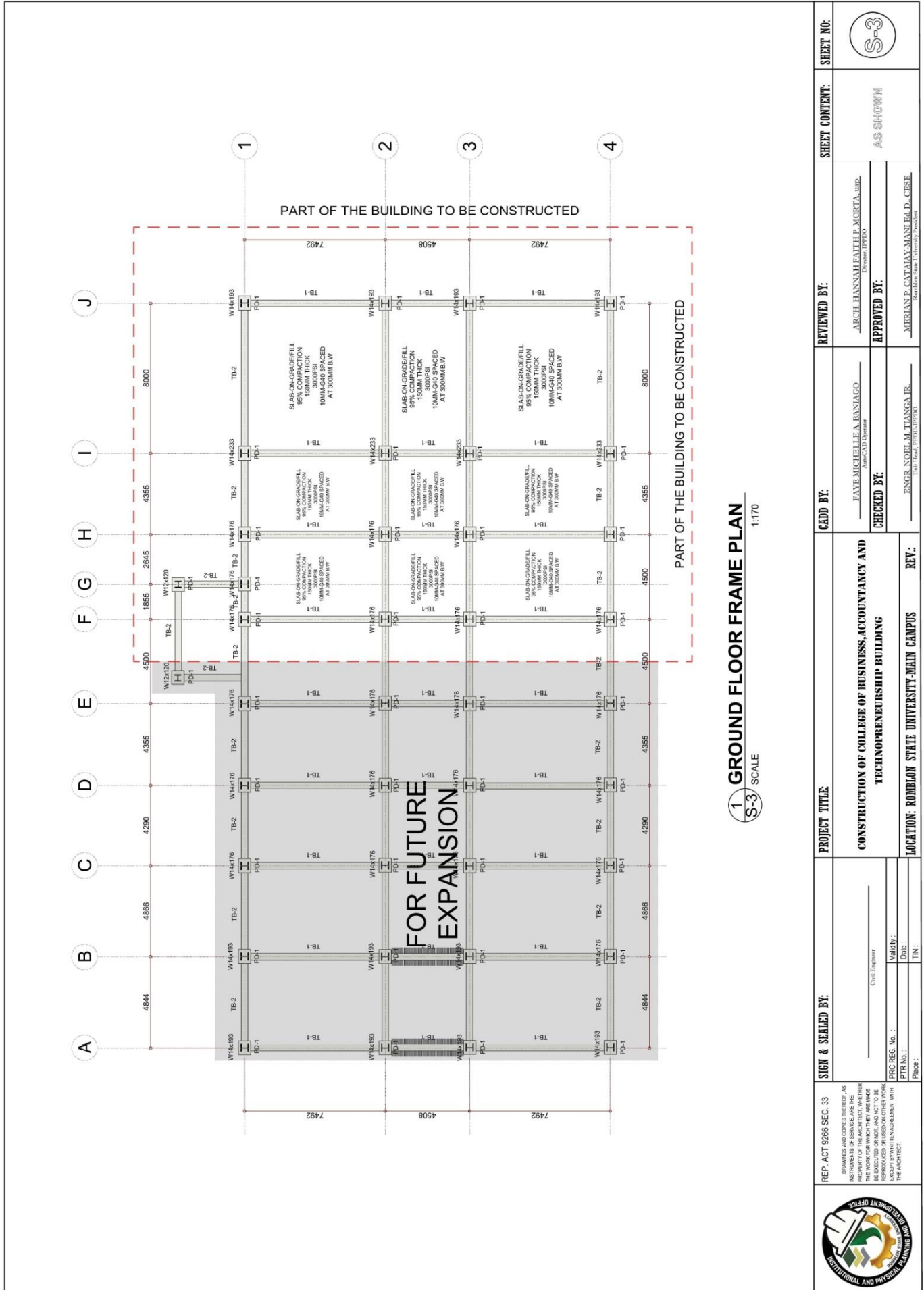

REP. ACT 9266 SEC. 33 <small>DRAWINGS AND COPIES THEREOF, AS INSTRUMENTS OF SERVICE, ARE THE PROPERTY OF THE ARCHITECT AND SHALL BE EXERCISED OR NOT AND NOT TO BE REPRODUCED OR TRANSMITTED IN ANY FORM OR BY ANY MEANS, ELECTRONIC OR MECHANICAL, INCLUDING PHOTOCOPYING, RECORDING, OR BY ANY INFORMATION STORAGE AND RETRIEVAL SYSTEM, WITHOUT THE WRITTEN PERMISSION OF THE ARCHITECT.</small>	SIGN & SEALED BY: <small>Civil Engineer</small> Validity: _____ Date: _____ Place: _____	PROJECT TITLE: CONSTRUCTION OF COLLEGE OF BUSINESS, ACCOUNTANCY AND TECHNOPRENEURSHIP BUILDING	CADD BY: FAYE MICHELLE A. BANIAGO <small>Arch. CAD Operator</small>	REVIEWED BY: JARCEL HANNAH FAITH E. MORTA, JR. <small>Engr. (PE) PPD</small>	SHEET CONTENT: AS SHOWN	SHEET NO.: S-3
	PRC REC. No.: PTR No.: Page:	CHECKED BY: ENGR. NOEL M. TIANGA JR. <small>Engr. (PE) PPD</small>	APPROVED BY: MERIAN P. CATAJAY-MANI ED. D. CESTI <small>Engr. (PE) PPD</small>			



ROMBLON STATE UNIVERSITY BIDS AND AWARDS COMMITTEE

Community Outreach Center, RSU-Main Campus, Liwanag, Odiongan, Romblon 5505
 Telephone: (042) 567-5952
 Email: bac@rsu.edu.ph
 Website: rsu.edu.ph



Management System
 ISO 9001:2015



www.tuv.com
 ID 9000118803

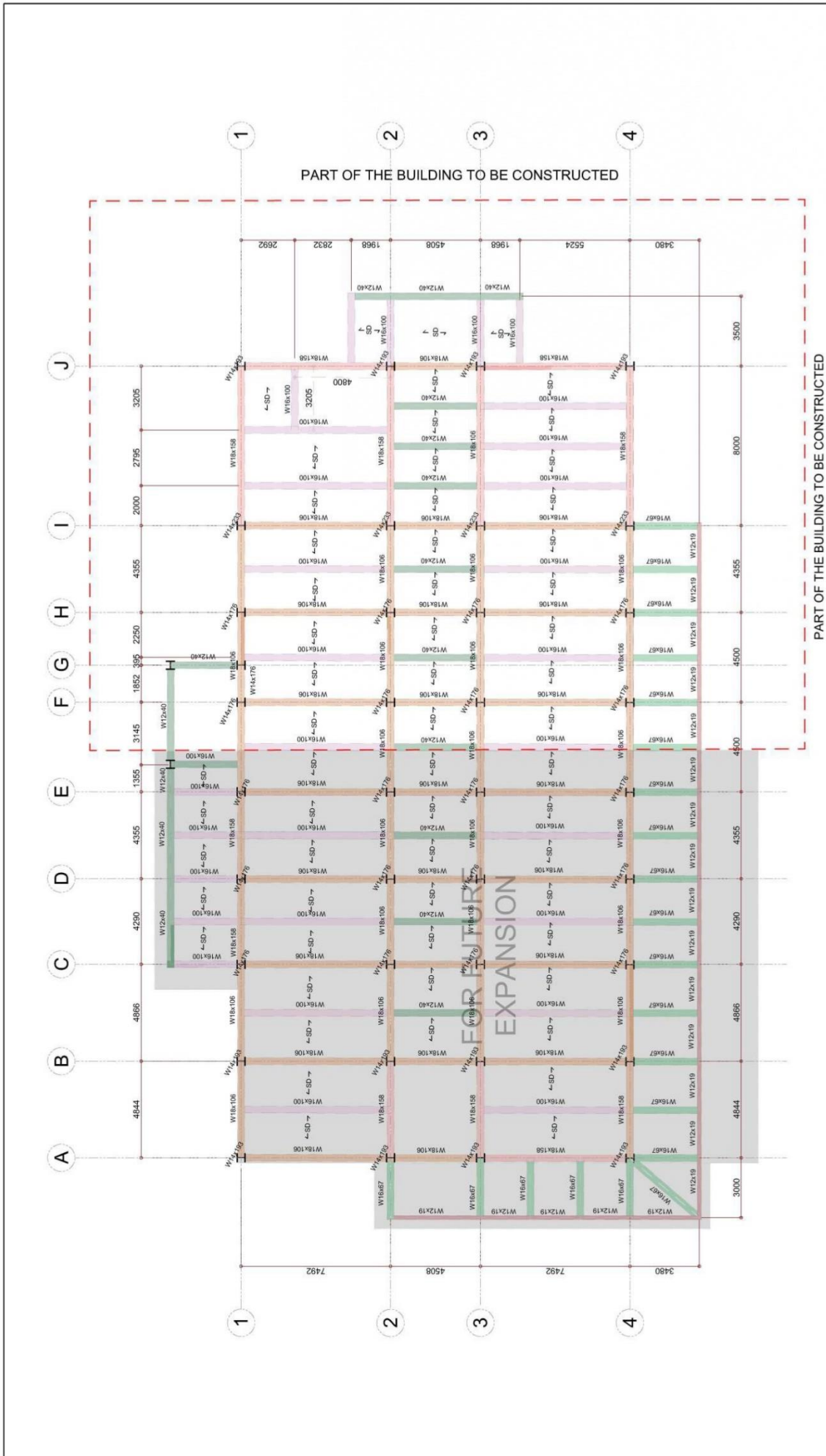

1
S-4 SCALE 1:170
2F FRAME PLAN

REP. ACT 9266 SEC. 33 <small>PERMITS AND CONSTRUCTION OF: AS INSTRUMENTS OF SERVICE ARE THE PROPERTY OF THE ARCHITECT, WHETHER THE WORK FOR WHICH THEY ARE MADE OR NOT, AND SHALL NOT BE REPRODUCED OR IN ANY MANNER COPIED, EITHER WHOLLY OR IN PART, WITHOUT THE WRITTEN AGREEMENT WITH THE ARCHITECT.</small>	SIGN & SEALED BY: _____ <small>Civil Engineer</small>	PROJECT TITLE: CONSTRUCTION OF COLLEGE OF BUSINESS, ACCOUNTANCY AND TECHNOENTREURSHIP BUILDING	CADD BY: FAYE MICHELLE A. BANIAGO <small>Arch. CAD Operator</small>	REVIEWED BY: ARCH. HANNAH FAITH P. MORTA, JR. <small>Division: IT/PSD</small>	SHEET CONTENT: AS SHOWN	SHEET NO.: S-4
	PRC REG. No.: _____ PTR No.: _____ Place:	VALIDITY: Date: _____ TN: _____	LOCATION: ROMBLON STATE UNIVERSITY-MAIN CAMPUS	CHECKED BY: ENGR. NOEL M. TIANGA, JR. <small>Division: IT/PSD, IT/PSD</small>	APPROVED BY: MERIAN P. CANTAMAN, MANI, Ed.D., CSE. <small>Division: IT/PSD, University President</small>	



ROMBLON STATE UNIVERSITY BIDS AND AWARDS COMMITTEE

Community Outreach Center, RSU-Main Campus, Liwanag, Odiongan, Romblon 5505
Telephone: (042) 567-5952
Email: bac@rsu.edu.ph
Website: rsu.edu.ph



Management System
ISO 9001:2015



www.tuv.com
ID 900011803

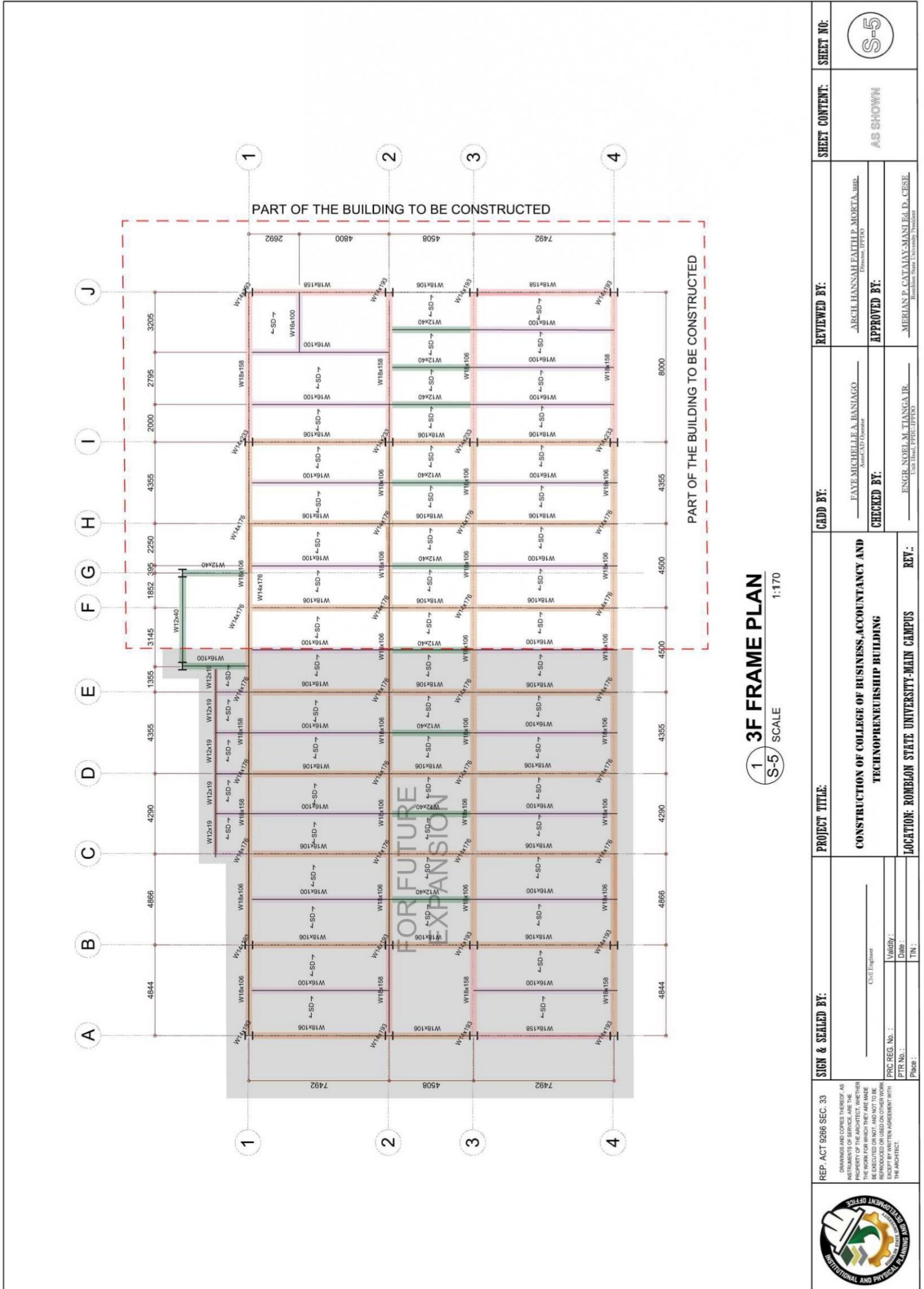

REP. ACT 9266 SEC. 33 <small>DRAWINGS AND COPIES THEREOF AS INSTRUMENTS OF SERVICE, ARE THE PROPERTY OF THE ARCHITECT/ENGINEER AND SHALL REMAIN HIS/HERS. THEY SHALL NOT BE REPRODUCED OR USED ON OTHER WORK EXCEPT BY WRITTEN AGREEMENT WITH THE ARCHITECT/ENGINEER.</small>	SIGN & SEALED BY: <small>Civil Engineer</small> Validity / Date / Place:	PROJECT TITLE: CONSTRUCTION OF COLLEGE OF BUSINESS, ACCOUNTANCY AND TECHNOPRENEURSHIP BUILDING	CADD BY: EAVE MICHELLE A. HANIAGO <small>AutoCAD Operator</small>	REVIEWED BY: ARCH. HANNAH FAITH P. MORTA, JR. <small>Division UPDAD</small>	SHEET CONTENT: AS SHOWN	SHEET NO.:
	PRC REG. No.: PTR No.: Place:	CHECKED BY: ENGR. NOEL M. TIANGA JR. <small>Unit Head, PRCU-UPDAD</small>	APPROVED BY: MERIAN P. CATAJAY-MANI Ed. D., CESE <small>Romblon State University President</small>			
		LOCATION: ROMBLON STATE UNIVERSITY-MAIN CAMPUS				



ROMBLON STATE UNIVERSITY BIDS AND AWARDS COMMITTEE

Community Outreach Center, RSU-Main Campus, Liwanag, Odiongan, Romblon 5505
Telephone: (042) 567-5952
Email: bac@rsu.edu.ph
Website: rsu.edu.ph



Management System
ISO 9001:2015



www.tuv.com
ID 9000018803

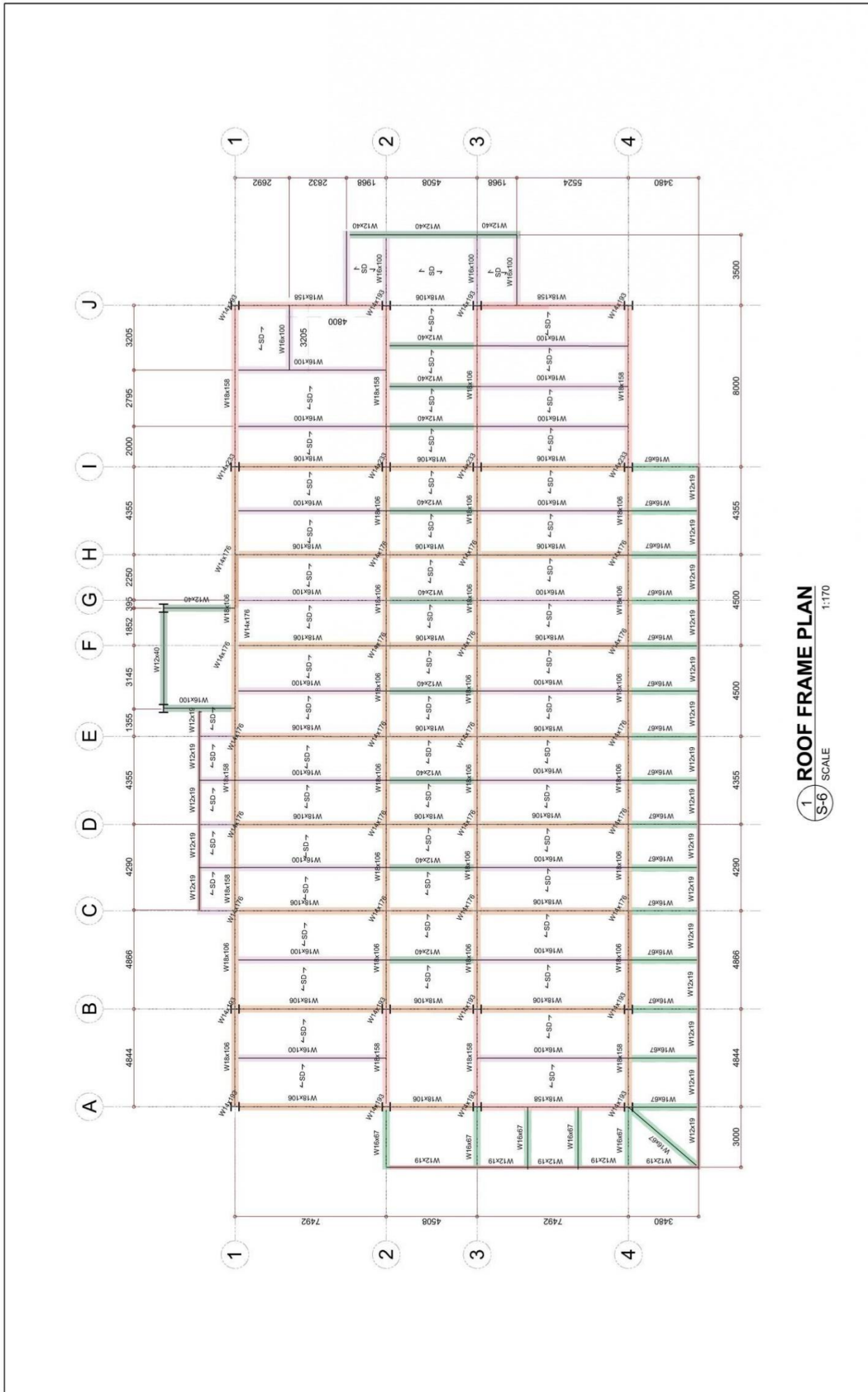



ROMBLON STATE UNIVERSITY BIDS AND AWARDS COMMITTEE

Community Outreach Center, RSU-Main Campus, Liwanag, Odiongan, Romblon 5505
 Telephone: (042) 567-5952
 Email: bac@rsu.edu.ph
 Website: rsu.edu.ph



Management System
 ISO 9001:2015



www.tuv.com
 ID 9000018803

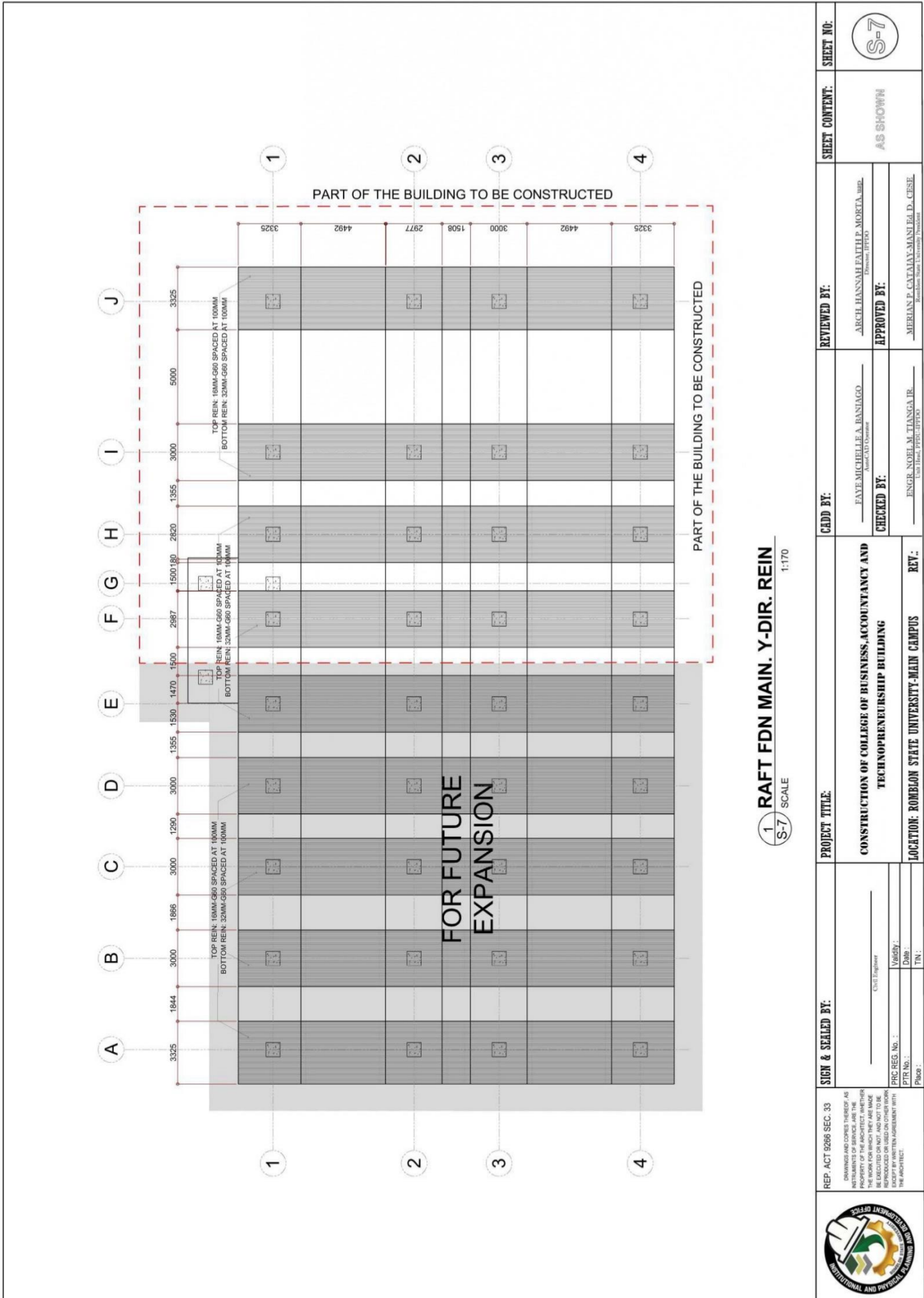

REP. ACT 9286 SEC. 33 DRAWINGS AND COPIES THEREOF AS INSTRUMENTS OF SERVICE ARE THE PROPERTY OF THE ARCHITECT. WHETHER OR NOT THEY ARE REGISTERED, THEY SHALL NOT BE REPRODUCED OR USED ON OTHER WORK WITHOUT THE WRITTEN AGREEMENT WITH THE ARCHITECT.	SIGN & SEALED BY: _____ <small>Civil Engineer</small> Validity: _____ Date: _____ PTR No.: _____ Place: _____	PROJECT TITLE: CONSTRUCTION OF COLLEGE OF BUSINESS, ACCOUNTANCY AND TECHNOPRENEURSHIP BUILDING	DESIGNED BY: EYRE MICHELLE A. BANSIAGO <small>Architect/Designer</small>	REVIEWED BY: ARCH. HANNAH FAITH P. MORTA, III <small>Director, IPTED</small>	SHEET CONTENT: AS SHOWN	SHEET NO.: S-7
	LOCATION: ROMBLON STATE UNIVERSITY-MAIN CAMPUS	CHECKED BY: ENGR. NOEL M. TIANGA JR. <small>Unit Head, PTD, IPTED</small>	APPROVED BY: MERIAN P. CATAAY-MANUEL D. CESE <small>Romblon State University President</small>			



ROMBLON STATE UNIVERSITY BIDS AND AWARDS COMMITTEE

Community Outreach Center, RSU-Main Campus, Liwanag, Odiongan, Romblon 5505
 Telephone: (042) 567-5952
 Email: bac@rsu.edu.ph
 Website: rsu.edu.ph



Management System
 ISO 9001:2015
 www.tuv.com
 ID 9000018803

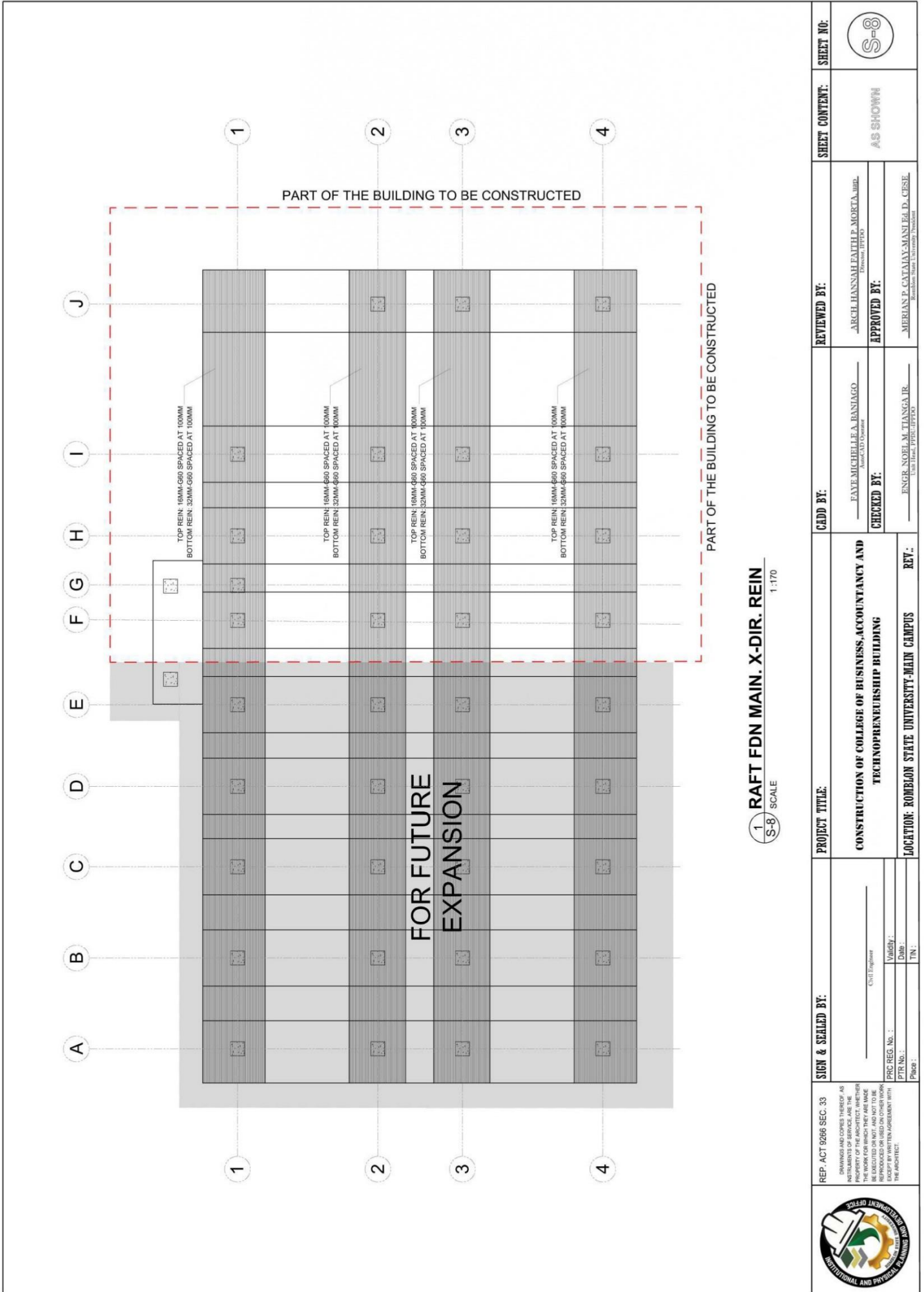

REP. ACT 9268 SEC. 33 <small>DRAWINGS AND COPIES THEREOF, AS INSTRUMENTS OF SERVICE, ARE THE PROPERTY OF THE ARCHITECT. WHETHER OR NOT SPECIFICALLY SO STATED, THEY ARE TO BE EXCLUDED OR NOT AND NOT TO BE REPRODUCED OR USED ON OTHER WORK, EXCEPT BY WRITTEN AGREEMENT WITH THE ARCHITECT.</small>	SIGN & SEALED BY: _____ <small>Civil Engineer</small> Validity : _____ Date : _____ PRC REG. No. : _____ PTR No. : _____ Place : _____	PROJECT TITLE: CONSTRUCTION OF COLLEGE OF BUSINESS, ACCOUNTANCY AND TECHNOPRENEURSHIP BUILDING LOCATION: ROMBLON STATE UNIVERSITY-MAIN CAMPUS	CADD BY: FAYE MICHELLE A. BANSIAGO <small>Arch/CAD Operator</small>	REVIEWED BY: ARCH. HANNAH FAITH P. MORTA, JR. <small>Director, ITPPO</small>	SHEET CONTENT: AS SHOWN	SHEET NO.:



ROMBLON STATE UNIVERSITY BIDS AND AWARDS COMMITTEE

Community Outreach Center, RSU-Main Campus, Liwanag, Odiongan, Romblon 5505
 Telephone: (042) 567-5952
 Email: bac@rsu.edu.ph
 Website: rsu.edu.ph



Management System
 ISO 9001:2015



www.tuv.com
 ID 9000018803

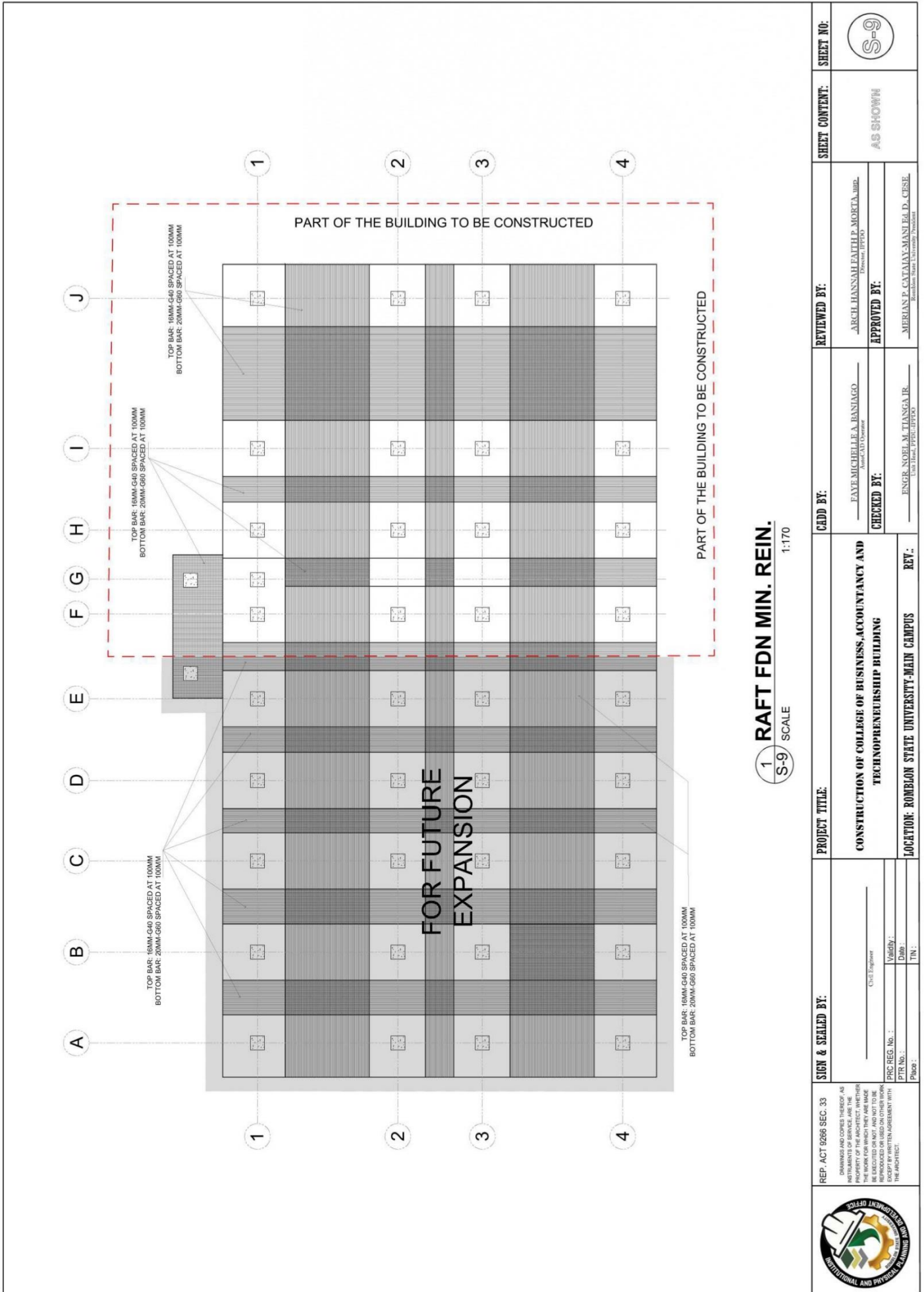

REP. ACT 9286 SEC. 33 <small>DRAWINGS AND COPIES THEREOF, AS WELL AS THE PROPERTY OF THE ARCHITECT, WHETHER THE WORK FOR WHICH THEY ARE MADE BE EXECUTED OR NOT, AND NOT TO BE REPRODUCED OR USED IN OTHER WORK WITHOUT THE WRITTEN AGREEMENT WITH THE ARCHITECT.</small>	SIGN & SEALED BY: _____ <small>Civil Engineer</small>	PROJECT TITLE: CONSTRUCTION OF COLLEGE OF BUSINESS, ACCOUNTANCY AND TECHNOPRENEURSHIP BUILDING	CADD BY: EAVE MICHELLE A. RANIAGO <small>Assoc. CAD Operator</small>	REVIEWED BY: ARCH. HANNAH FAITH P. MORETA, JR. <small>Director, IPPECO</small>	SHEET CONTENT: AS SHOWN	SHEET NO.:
	PRC REG. No. : _____ PTR No. : _____ Place : _____	CHECKED BY: ENGR. NOEL M. TIANGA JR. <small>Team Lead, IPPECO</small>	APPROVED BY: MERIAN P. CATAJAY-MANUEL D. CESE <small>Assistant Vice University President</small>			
LOCATION: ROMBLON STATE UNIVERSITY-MAIN CAMPUS		REV.: _____				





ROMBLON STATE UNIVERSITY BIDS AND AWARDS COMMITTEE

Community Outreach Center, RSU-Main Campus, Liwanag, Odiongan, Romblon 5505
 Telephone: (042) 567-5952
 Email: bac@rsu.edu.ph
 Website: rsu.edu.ph



Management System
 ISO 9001:2015
 www.tuv.com
 ID 9000018803

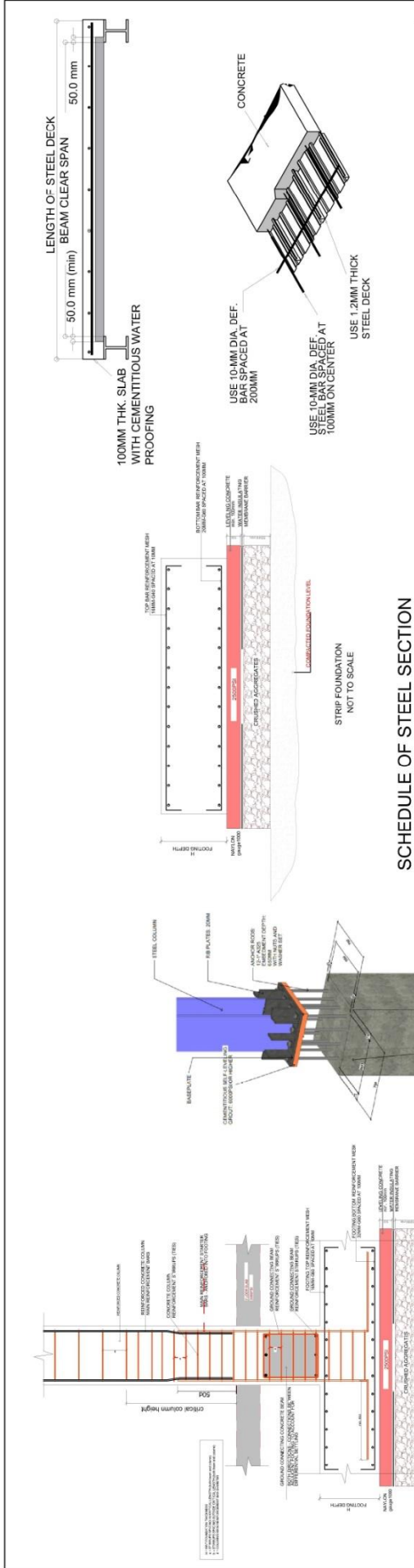

SCHEDULE OF STEEL SECTION

TYPE	SECTION	W14X193	W14X176	W18X158	W18X106	W16X100	W16X67	W12X19
d	406.4mm	393.7mm	386.0mm	500.3mm	474.8mm	413.0mm	414.0mm	302.2mm
tw	27.1mm	21.0mm	20.5mm	14.9mm	14.8mm	10.0mm	10.0mm	7.4mm
bf	403.8mm	398.7mm	398.7mm	265.7mm	284.4mm	250.0mm	203.4mm	203.4mm
t	43.0mm	36.5mm	33.2mm	36.5mm	23.8mm	25.0mm	16.8mm	13.0mm
fl	-	-	-	-	-	-	-	-
ft	-	-	-	-	-	-	-	-

ALL STRUCTURAL STEEL SECTIONS SHALL CONFORM TO ASTM A36 SPECIFICATION (YIELD STRENGTH $F_y = 248$ MPa)
 ALL WELDS SHALL BE E70XX ELECTRODES
 ALL BOLTS SHALL CONFORM TO ASTM A325 SPECIFICATION

SCHEDULE OF SLAB

MARK	THICKNESS (T) mm	BOTTOM BARS		TOP BARS		REMARKS
		SHORT DIRECTION	LONG DIRECTION	SHORT DIRECTION	LONG DIRECTION	
SD	150	10@100	-	10@200	10@200	ONE-WAY

STEEL REINF. YIELD STRENGTH $F_y = 275.5$ MPa (Gr-43) FOR ALL BARS
 CONCRETE COMPRESSIVE STRENGTH $f_c = 21$ MPa (3000psi)
 FOR COMPOSITE STEEL FLOOR DECK-SLABS (SD):

1. TOP BAR REINFORCEMENT SHALL BE PROVIDED AT U/4 DISTANCE FROM THE CONTINUOUS AND DISCONTINUOUS EDGE
2. TOP BARS ON SPAN PERPENDICULAR TO DIRECTION OF STEEL DECK ARE FOR TEMPERATURE BARS ONLY.
3. THERE SHALL BE NO BOTTOM BARS ON SPAN PERPENDICULAR TO DIRECTION OF STEEL DECK
4. USE 0.80MM THICK STEEL DECK WITH YIELD STRENGTH $f_y = 275.6$ MPa (Gr-40)

NAME	SECTION
PD-1(943)	
(750 x 750)	
MAIN BAR-1	16-D25
MAIN BAR-2	-
MAIN BAR-3	-
HOOP (MID)	D12@100
HOOP (END)	D12 2@50REST@100
TIE BAR	8-D12

SIGN & SEALED BY: Civil Engineer PTR No. : Date: TN:	PROJECT TITLE: CONSTRUCTION OF COLLEGE OF BUSINESS, ACCOUNTANCY AND TECHNOPRENEURSHIP BUILDING LOCATION: ROMBLON STATE UNIVERSITY-MAIN CAMPUS	SHEET NO.:
REP. ACT 9266 SEC. 33 I HEREBY CERTIFY THAT THE DRAWINGS AND COPIES THEREOF, AS PREPARED BY ME OR UNDER MY SUPERVISION AND CONTROL, ARE THE PROPERTY OF THE ARCHITECT. I HEREBY WARRANT THAT THE WORK FOR WHICH THEY ARE MADE IS EXCEPTED OR NOT AND NOT TO BE REPRODUCED OR TRANSMITTED IN ANY FORM OR BY ANY MEANS, ELECTRONIC OR MECHANICAL, INCLUDING PHOTOCOPYING, RECORDING, OR BY ANY INFORMATION STORAGE AND RETRIEVAL SYSTEM, WITHOUT THE WRITTEN AGREEMENT OF THE ARCHITECT.	CADD BY: <u>FAVE MICHELLE A. BANIMAGO</u> Checked by: <u>ENGR. NOEL M. TIANGCA JR.</u> Approved by: <u>MERJAN P. CATALAN-MANI Ed.D., CEST</u> (Civil Engineer)	SHEET CONTENT: AS SHOWN



ROMBLON STATE UNIVERSITY BIDS AND AWARDS COMMITTEE

Community Outreach Center, RSU-Main Campus, Liwanag, Odiongan, Romblon 5505
 Telephone: (042) 567-5952
 Email: bac@rsu.edu.ph
 Website: rsu.edu.ph



Management System
 ISO 9001:2015



www.tuv.com
 ID 9000018803

NAME	END(INT.)	CENTER	END(EXT.)
TB-1(457)			
(350x550)			
TOP BAR	4-D25	2-D25	4-D25
BOT BAR	3-D25	3-D25	3-D25
STIRRUP	2-D12@100	2-D12@200	2-D12@100
SKIN BAR	-	-	-
COMMENT	-	-	-
TB-2(484)			
(350x550)			
TOP BAR	5-D25	5-D25	5-D25
BOT BAR	5-D25	5-D25	5-D25
STIRRUP	3-D12@100	3-D12@100	3-D12@100
SKIN BAR	-	-	-
COMMENT	-	-	-

PD-1 14X103	PD-1 14X233	PD-1 14X176(403)	PD-2 12X120(655)
RIB PL 250x201 (A36, 12EA)	RIB PL 250x201 (A36, 12EA)	RIB PL 250x201 (A36, 12EA)	RIB PL 200x151 (A36, 8EA)
WING PL -	WING PL -	WING PL -	WING PL -
BASE PL 600x650x351 (A36)	BASE PL 600x650x351 (A36)	BASE PL 600x650x351 (A36)	BASE PL 600x650x351 (A36)
ANCHOR 12-1 (A325, L=800)	ANCHOR 12-1 (A325, L=800)	ANCHOR 12-1 (A325, L=800)	ANCHOR 8-1 (A325, L=650)
ANCHOR Cast-In-Place Hooked Bolt-J	ANCHOR Cast-In-Place Hooked Bolt-J	ANCHOR Cast-In-Place Hooked Bolt-J	ANCHOR Cast-In-Place Hooked Bolt-J

STEEL COLUMN
 CONTINUITY PLATE 15MM THICK A36
 STEEL GIRDER

STEEL COLUMN
 CONTINUITY PLATE 15MM THICK A36
 STEEL GIRDER

REP. ACT 9266 SEC. 33	SIGN & SEALED BY:	PROJECT TITLE:	CADD BY:	REVIEWED BY:	SHEET CONTENT:	SHEET NO.:
DRAWINGS AND COPIES THEREOF, AS INSTRUMENTS OF SERVICE, ARE THE PROPERTY OF THE ARCHITECT. THEY ARE TO BE USED ONLY FOR THE PROJECT AND NOT TO BE REPRODUCED OR USED ON OTHER WORKS WITHOUT THE WRITTEN AGREEMENT WITH THE ARCHITECT.	_____ Civil Engineer	CONSTRUCTION OF COLLEGE OF BUSINESS, ACCOUNTANCY AND TECHNOENTREPRENEURSHIP BUILDING LOCATION: ROMBLON STATE UNIVERSITY-MAIN CAMPUS	_____ FAYE MICHELLE A. BANIAGO <small>Assoc. CAD Operator</small>	_____ ARCH. HANNAH FAITH P. MORTA, JR. <small>Director, IPTPO</small>	AS SHOWN	S-11
	PRC REG. No. : _____ DOb : _____ Place : _____		_____ ENGR. NOEL M. TIANGA JR. <small>Unit Head, IPTPO, IPTPO</small>	_____ MERIAN P. CATAJAY-MANUEL D. CESE <small>Romblon State University President</small>		



ROMBLON STATE UNIVERSITY BIDS AND AWARDS COMMITTEE

Community Outreach Center, RSU-Main Campus, Liwanag, Odiongan, Romblon 5505
Telephone: (042) 567-5952
Email: bac@rsu.edu.ph
Website: rsu.edu.ph



Management System
ISO 9001:2015



www.tuv.com
ID 900018803

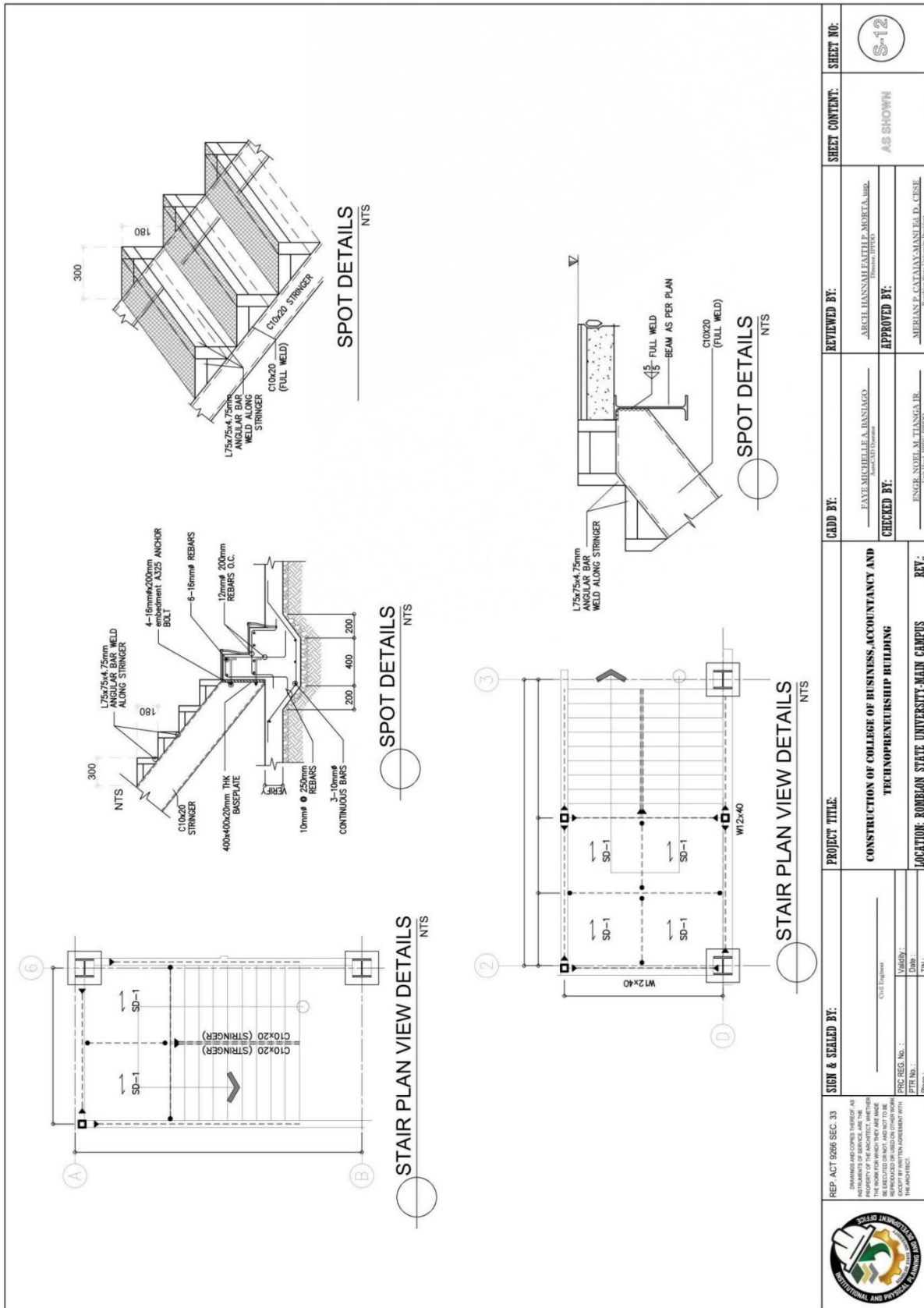

REP. ACT 1906 SEC. 33 <small>DRAWINGS AND SPECIFICATIONS THEREOF ARE THE PROPERTY OF THE ARCHITECT. ANY OTHER REPRODUCTION OR USE OF THESE DRAWINGS WITHOUT THE ARCHITECT'S WRITTEN AGREEMENT WITH THE UNIVERSITY IS PROHIBITED.</small>	SIGN & SEALED BY: _____ <small>DATE: _____</small>	PROJECT TITLE: CONSTRUCTION OF COLLEGE OF BUSINESS, ACCOUNTANCY AND TECHNOENTREPRENEURSHIP BUILDING	REVIEWED BY: _____ <small>DATE: _____</small>	SHEET NO.: S-12
	DATE: _____ <small>TIME: _____</small>	LOCATION: ROMBLON STATE UNIVERSITY-MAIN CAMPUS	CADD BY: _____ <small>DATE: _____</small>	APPROVED BY: _____ <small>DATE: _____</small>

Please be advised that this bid bulletin is issued to amend the Structural Plan in all attached/associated documents. This shall be an integral part of the Bid Documents.

For information and guidance of all concerned.

ATTY. GLENN NIÑO M. SARTILLO
BAC Chairperson