



# ROMBLON STATE UNIVERSITY BIDS AND AWARDS COMMITTEE

Community Outreach Center, RSU-Main Campus, Liwanag, Odiangan, Romblon 5505  
Telephone: (042) 567-5952  
Email: bac@rsu.edu.ph  
Website: rsu.edu.ph



Management System  
ISO 9001:2015



www.tuv.com  
ID 9000018803

## BID BULLETIN

### Clarification No. 2

Solicitation No.: RSU-2025-01-004-EPA

- TO** : All Prospective Bidders
- SUBJECT** : Change/Modification of the Architectural Plan in all attached/associated documents in the Philippine Bidding Documents (PBDs)
- DATE** : 02 December 2024

This Bid Bulletin is issued to inform all prospective bidders of the change/modification of the Architectural Plan in all attached/associated documents in the PBDs. Please take notice of these changes.

### EARLY PROCUREMENT OF CONSTRUCTION OF COLLEGE OF BUSINESS, ACCOUNTANCY AND TECHNOPRENEURSHIP BUILDING, MAIN CAMPUS – PHASE 2 (ABC: PhP10,000,000.00)

#### FROM



**1**  
A-1  
SCALE

**PERSPECTIVE**  
NTS

<b>REVISIONS</b>	<b>DATE</b>	<b>BY</b>	<b>CHKD.</b>	<b>APP'D.</b>	<b>REVISIONS</b>
<p><b>PROJECT TITLE</b> CONSTRUCTION OF COLLEGE OF BUSINESS, ACCOUNTANCY AND TECHNOPRENEURSHIP BUILDING LOCATION: ROMBLON STATE UNIVERSITY-MAIN CAMPUS</p>					
<b>PREPARED BY:</b> -REYES, MARICELINA S. -04/2024			<b>CHECKED &amp; REVIEWED BY:</b> -ARCE, HANNAH L. MORTAL -04/2024 <b>APPROVED BY:</b> -MERRIT, SALVADOR M. D. CEE -04/2024		
<b>SHEET NO. A-1</b>					



# ROMBLON STATE UNIVERSITY BIDS AND AWARDS COMMITTEE

Community Outreach Center, RSU-Main Campus, Liwanag, Odiongan, Romblon 5505  
 Telephone: (042) 567-5952  
 Email: bac@rsu.edu.ph  
 Website: rsu.edu.ph



Management System  
 ISO 9001:2015  
 www.tuv.com  
 ID 9000018803



2 LOCATION PLAN  
 SCALE A-2 NTS



3 SITE DEVELOPMENT PLAN  
 SCALE A-2 NTS

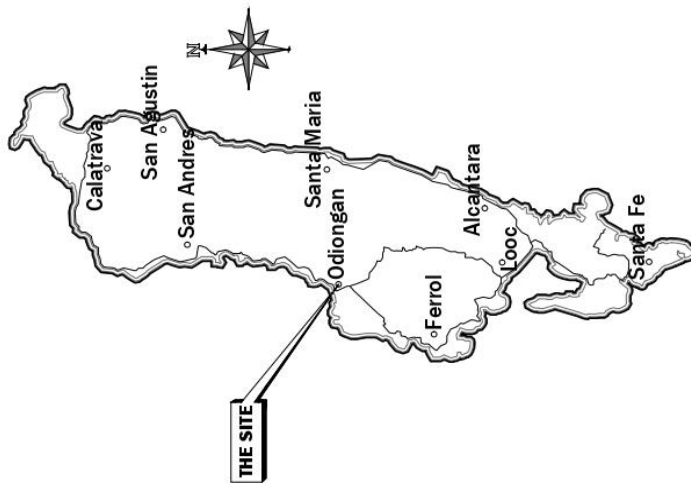

1 VICINITY MAP  
 SCALE A-2 NTS

<b>ARCHITECT:</b> REP. ACT 9286 SEC. 33 <small>DRAWINGS AND COPIES HEREBY ARE INSTRUMENTS OF SERVICE, ARE THE PROPERTY OF THE ARCHITECT, AND ARE NOT TO BE REPRODUCED OR USED IN ANY MANNER WITHOUT THE WRITTEN PERMISSION OF THE ARCHITECT.</small>	PROJECT TITLE: <b>CONSTRUCTION OF COLLEGE OF BUSINESS, ACCOUNTANCY AND TECHNO-REVENUE BUILDING</b>	PREPARED BY: ERIG. JOHNSON/ARIEL FOROSA <small>CAD Operator</small>	CHECKED & REVIEWED BY: ARCH. HANNAH FAITH E. MORTA, LUP <small>Electrical PERDO</small>	SHEET CONTENT: AS SHOWN	SHEET NO.: A-2
	LOCATION: ROMBLON STATE UNIVERSITY-MAIN CAMPUS	REV.:	APPROVED BY: MERIAN P. CATAIA-MAANI, E.D., CESE <small>Romblon State University President</small>		



# ROMBLON STATE UNIVERSITY BIDS AND AWARDS COMMITTEE

Community Outreach Center, RSU-Main Campus, Liwanag, Odiangan, Romblon 5505  
 Telephone: (042) 567-5952  
 Email: bac@rsu.edu.ph  
 Website: rsu.edu.ph



Management System  
 ISO 9001:2015



www.tuv.com  
 ID 9000018803

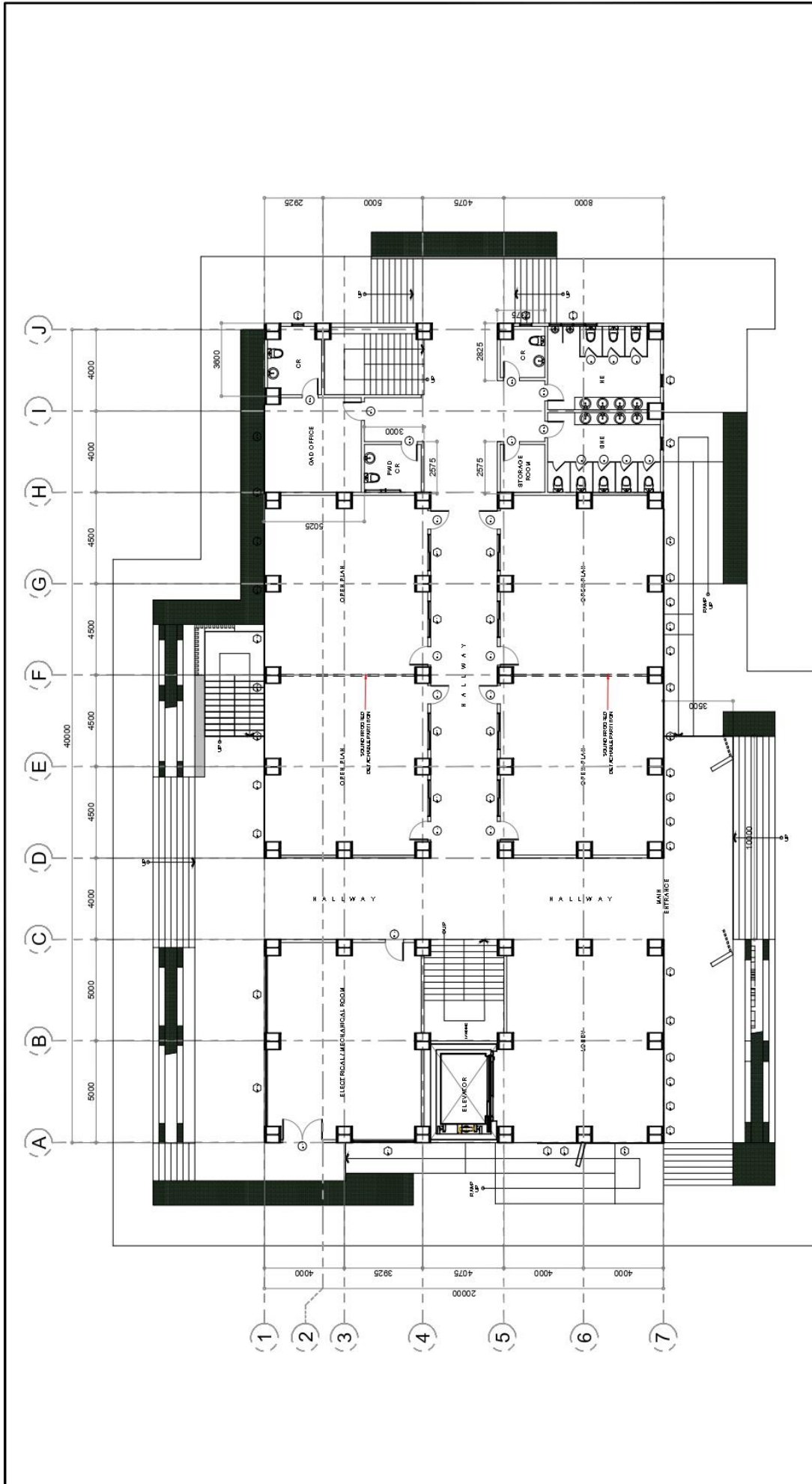

**1** GROUND FLOOR PLAN  
 A-3 SCALE 1:180

<b>ARCHITECT:</b> REP. ACT 9268 SEC. 33 FRANKS AND OROZCO ARCHITECTS, INC. 180 BRAMBLY GARDEN, 3RD FLOOR PROPERTY OF THE ARCHITECT, WHOSE REGISTERED THE WORK FOR HIS/HER/ITSELF. NO REPRODUCTION PERMITTED WITHOUT THE WRITTEN AGREEMENT OF THE ARCHITECT.	<b>PROJECT TITLE:</b> CONSTRUCTION OF COLLEGE OF BUSINESS, ACCOUNTANCY AND TECHNOPRENEURSHIP BUILDING	<b>PREPARED BY:</b> REGELDOMBENSIKU PERALA CAU-Openrice	<b>CHECKED &amp; REVIEWED BY:</b> ARCH. HANNAH FAITH P. MORTA, LUM. DESIGNER	<b>SHEET CONTENT:</b> AS SHOWN	<b>SHEET NO.:</b> A-3
	<b>LOCATION:</b> ROMBLON STATE UNIVERSITY-MAIN CAMPUS	<b>REV.:</b>	<b>APPROVED BY:</b> MELIAN P. CATAHANANI, E.D., C.E.S.E. Romblon State University President		



# ROMBLON STATE UNIVERSITY BIDS AND AWARDS COMMITTEE

Community Outreach Center, RSU-Main Campus, Liwanag, Odiongan, Romblon 5505  
 Telephone: (042) 567-5952  
 Email: bac@rsu.edu.ph  
 Website: rsu.edu.ph



Management System  
 ISO 9001:2015  
 www.tuv.com  
 ID 9000018803

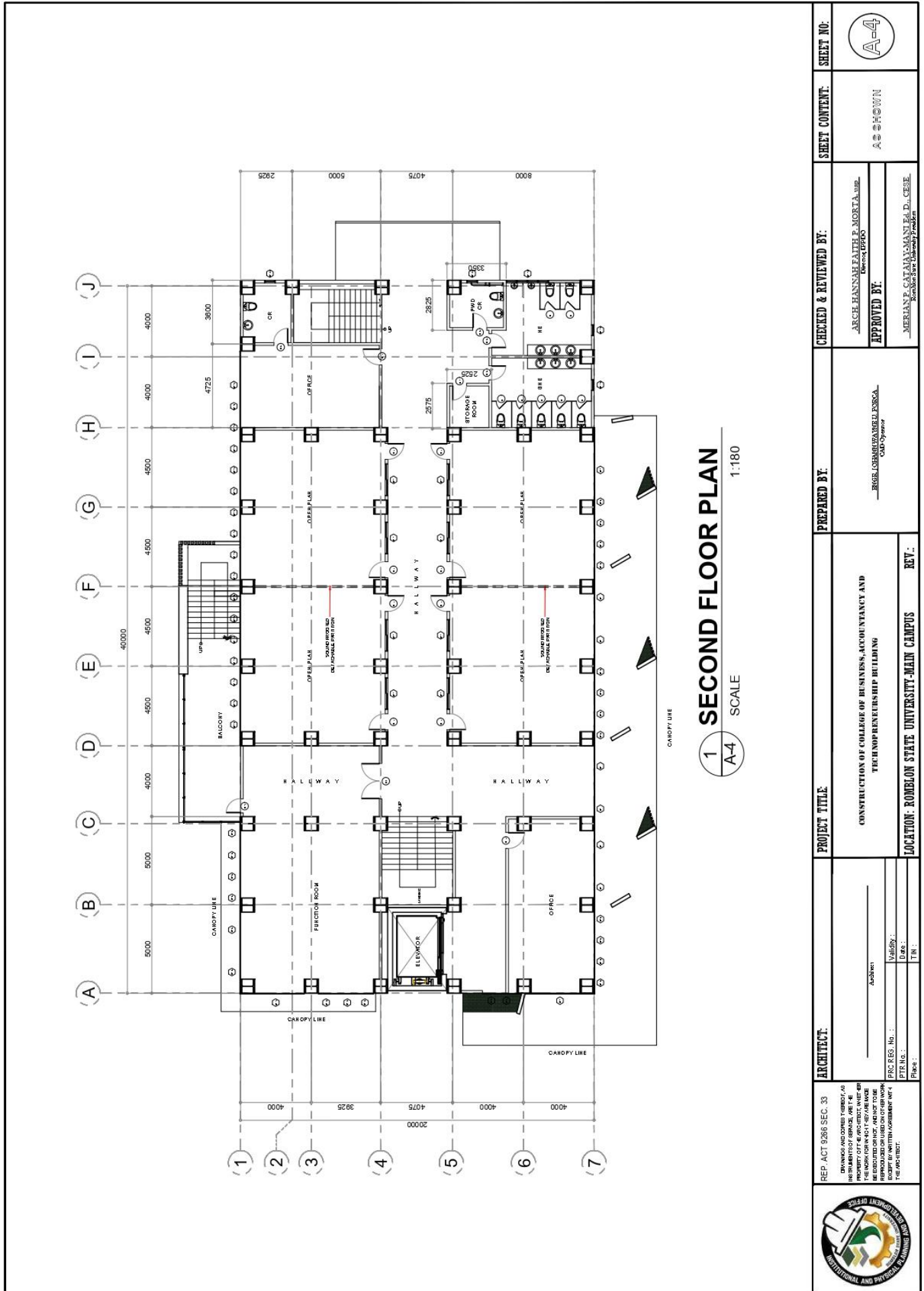

**1 SECOND FLOOR PLAN**  
 SCALE 1:180

<b>ARCHITECT:</b> REP. ACT 2956 SEC. 33 <small>DRINKS AND OTHER TURBO, AS INSTRUMENTS OF SERVICE, ARE THE PROPERTY OF THE ARCHITECT, WHOSE PERMISSION IS REQUIRED FOR THEIR REPRODUCTION OR USE IN OTHER WORKS. EXCEPT AS NOTED OTHERWISE, THIS PLAN IS NOT TO BE REPRODUCED OR USED IN OTHER WORKS WITHOUT THE ARCHITECT'S PERMISSION.</small>	<b>PROJECT TITLE:</b> CONSTRUCTION OF COLLEGE OF BUSINESS, ACCOUNTANCY AND TECHNOLOGY BUILDING	<b>PREPARED BY:</b> REGIE GERRAZARIBEL ENRICA <small>CAD Operator</small>	<b>CHECKED &amp; REVIEWED BY:</b> ARCH. HANNAH RAITH P. MORITA, UAP <small>Checked (RFO)</small> <b>APPROVED BY:</b> MERIAN F. CATAIYAMAN, Ed. D., CESE <small>Romblon State University President</small>	<b>SHEET CONTENT:</b> AS SHOWN	<b>SHEET NO.:</b> 	
	<b>LOCATION:</b> ROMBLON STATE UNIVERSITY-MAIN CAMPUS <b>REV.:</b>	<b>ARCHITECT:</b> _____ <small>Architect</small> PRC RES. No. : _____ PFR No. : _____ Date : _____ Title : _____	<b>PROJECT TITLE:</b> CONSTRUCTION OF COLLEGE OF BUSINESS, ACCOUNTANCY AND TECHNOLOGY BUILDING	<b>PREPARED BY:</b> REGIE GERRAZARIBEL ENRICA <small>CAD Operator</small>	<b>CHECKED &amp; REVIEWED BY:</b> ARCH. HANNAH RAITH P. MORITA, UAP <small>Checked (RFO)</small> <b>APPROVED BY:</b> MERIAN F. CATAIYAMAN, Ed. D., CESE <small>Romblon State University President</small>	<b>SHEET CONTENT:</b> AS SHOWN



# ROMBLON STATE UNIVERSITY BIDS AND AWARDS COMMITTEE

Community Outreach Center, RSU-Main Campus, Liwanag, Odiangan, Romblon 5505  
 Telephone: (042) 567-5952  
 Email: bac@rsu.edu.ph  
 Website: rsu.edu.ph



Management System  
 ISO 9001:2015



www.tuv.com  
 ID 900018803

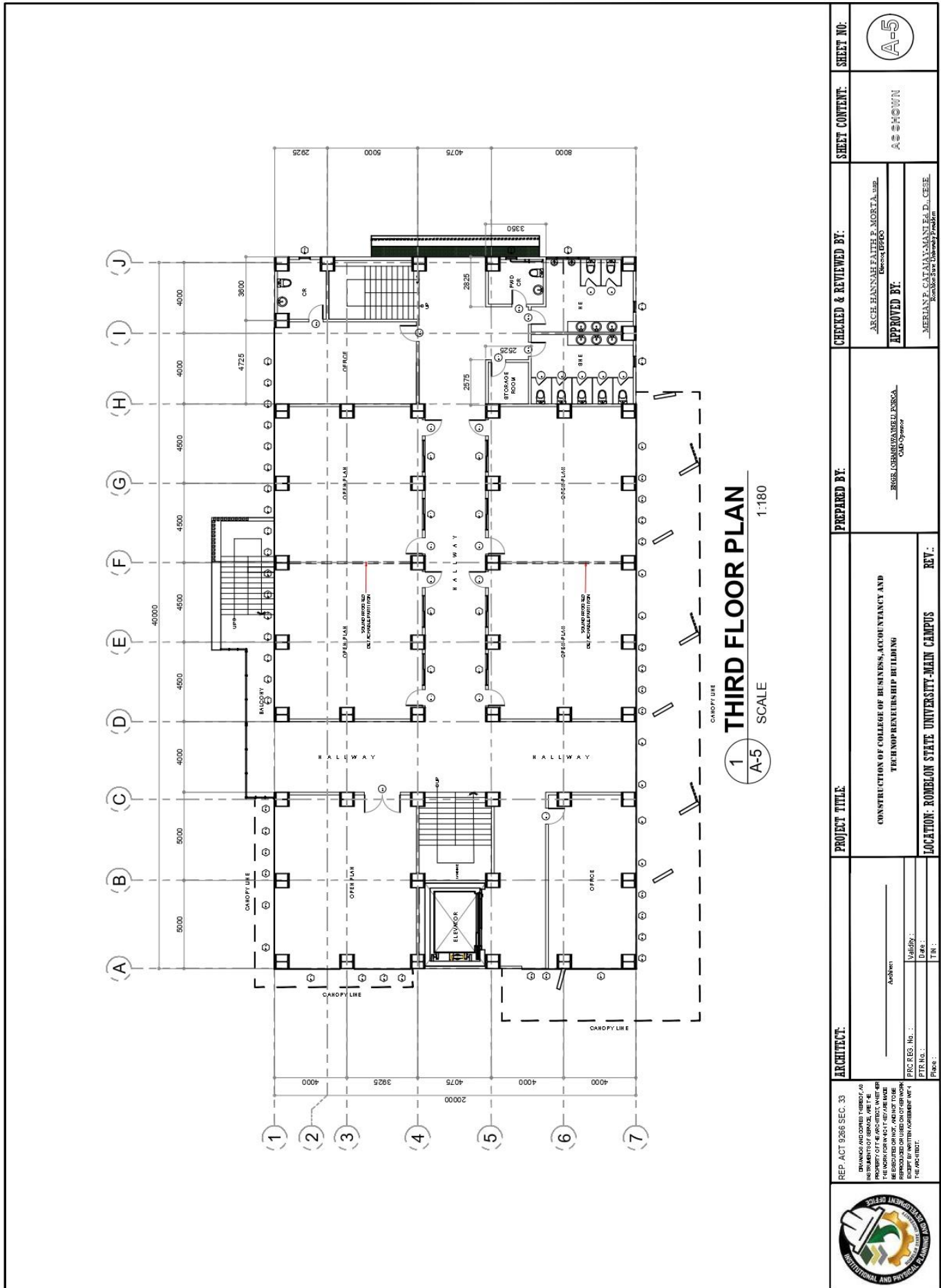

REF. ACT 9286 SEC. 33 THIS DESIGN AND DRAWING ARE THE PROPERTY OF THE ARCHITECT, WHO SHALL BE RESPONSIBLE FOR THE SAME AND SHALL NOT BE REPRODUCED OR TRANSMITTED IN ANY FORM OR BY ANY MEANS, ELECTRONIC OR MECHANICAL, WITHOUT THE WRITTEN AGREEMENT OF THE ARCHITECT.	ARCHITECT: Abdon Validity: _____ Date: _____ Place: _____	PROJECT TITLE: CONSTRUCTION OF COLLEGE OF BUSINESS, ACCOUNTANCY AND TECH AND REVENUE BUILDING	PREPARED BY: REGUS USHER BELLE ERICA CAD/Graphic	CHECKED & REVIEWED BY: ARCH. HANNAH FAITH P. MORTALU Design DEPT.	SHEET CONTENT: AS SHOWN	SHEET NO.: A-5
	APPROVED BY: MERIANE CATAYAN MAÑALITA, CESE Romblon State University President	LOCATION: ROMBLON STATE UNIVERSITY-MAIN CAMPUS	REV.:	REV.:	REV.:	REV.:



# ROMBLON STATE UNIVERSITY BIDS AND AWARDS COMMITTEE

Community Outreach Center, RSU-Main Campus, Liwanag, Odiongan, Romblon 5505  
 Telephone: (042) 567-5952  
 Email: bac@rsu.edu.ph  
 Website: rsu.edu.ph



Management System  
 ISO 9001:2015  
 www.tuv.com  
 ID 9000018803

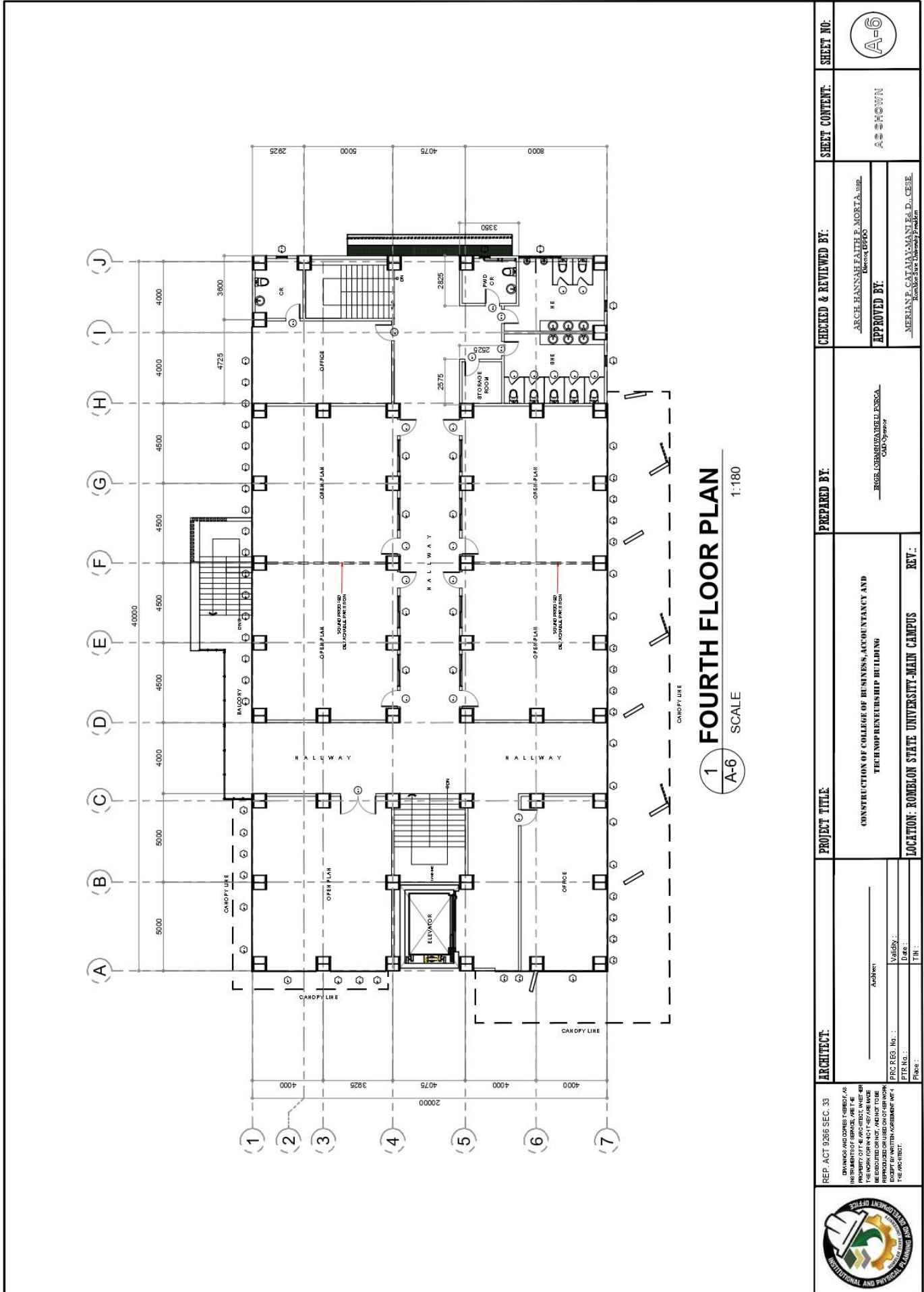

<p>REP. ACT 9266 SEC. 33  <small>DRAWINGS AND ORDERS THEREOF, AS PRESENTED TO SERVICE, ARE THE PROPERTY OF THE ARCHITECT. THEY ARE TO BE REPRODUCED OR NOT, AND NOT TO BE USED FOR ANY OTHER PROJECT, WITHOUT THE EXPRESS WRITTEN CONSENT OF THE ARCHITECT.</small></p>	<p>ARCHITECT:          _____          Architect          _____          Draftsman          _____          Checker          _____          Designer          _____          Project Engineer          _____          Project Manager</p>	<p>PROJECT TITLE          CONSTRUCTION OF COLLEGE OF BUSINESS, ACCOUNTANCY AND TECHNO-REINTEGRATED BUILDING</p>	<p>PREPARED BY:          REGIE LOHARIZABELE FERRER          Civil Engineer</p>	<p>CHECKED &amp; REVIEWED BY:          ARCH. HANNAH FAITH F. MORTA, LUP.          Licensed Architect</p> <p>APPROVED BY:          MERIAN P. CATAHAN-MANUEL, D., CESE          Romblon State University President</p>	<p>SHEET CONTENT:          AS SHOWN</p>	<p>SHEET NO.:          A-6</p>
<p>LOCATION: ROMBLON STATE UNIVERSITY-MAIN CAMPUS</p>		<p>REV.:</p>				



# ROMBLON STATE UNIVERSITY BIDS AND AWARDS COMMITTEE

Community Outreach Center, RSU-Main Campus, Liwanag, Odiongan, Romblon 5505  
 Telephone: (042) 567-5952  
 Email: bac@rsu.edu.ph  
 Website: rsu.edu.ph



Management System  
 ISO 9001:2015



www.tuv.com  
 ID 900018803

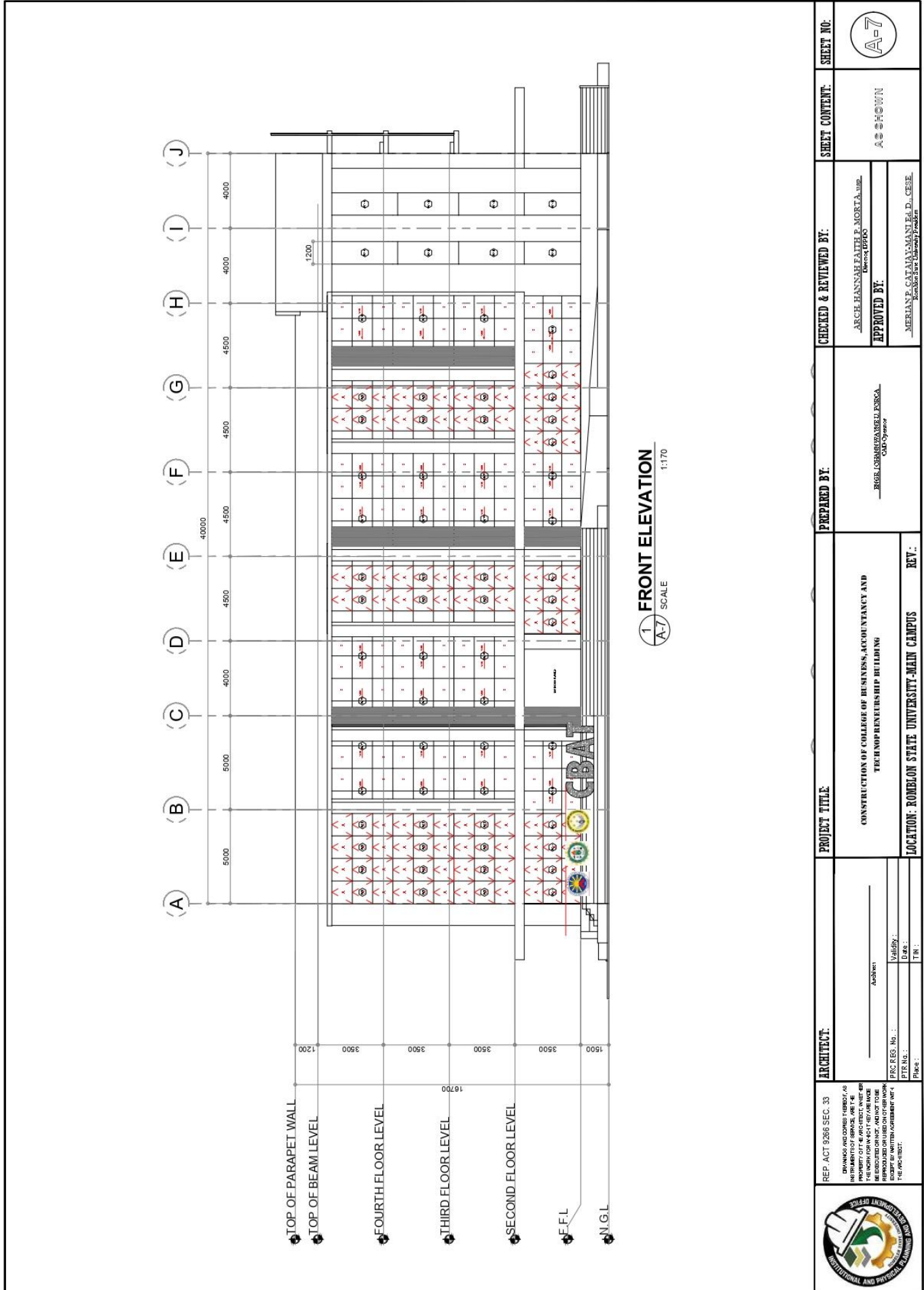

<b>ARCHITECT:</b> REP. ACT 9266 SEC. 33 IN WRITING AND SIGNED BY THE ARCHITECT, THE ARCHITECT'S SEAL OR SIGNATURE SHALL BE VALID FOR THE WORK. ANY REVISIONS OR MODIFICATIONS SHALL BE MADE BY THE ARCHITECT IN WRITING AND SIGNED BY THE ARCHITECT.	PROJECT TITLE: <b>CONSTRUCTION OF COLLEGE OF BUSINESS, ACCOUNTANCY AND TECHNOPRENEURSHIP BUILDING</b>	PREPARED BY: REGINA L. SIBALDE, FSCA CAD/3/2024	CHECKED & REVIEWED BY: ARCH. HANNAH FAITH P. MORTA, LSP License: 47450	SHEET CONTENT: AS SHOWN	SHEET NO.: A-7
	ARCHITECT'S OFFICE: ADDRESS: _____ Validity: _____ Date: _____ PTR No.: _____ Page: _____	LOCATION: <b>ROMBLON STATE UNIVERSITY-MAIN CAMPUS</b>	REV.: _____	APPROVED BY: MERLIAN P. CATAHANANI, E.D., CESE Romblon State University President	



# ROMBLON STATE UNIVERSITY BIDS AND AWARDS COMMITTEE

Community Outreach Center, RSU-Main Campus, Liwanag, Odiongan, Romblon 5505  
 Telephone: (042) 567-5952  
 Email: bac@rsu.edu.ph  
 Website: rsu.edu.ph



Management System  
 ISO 9001:2015



www.tuv.com  
 ID 9000018803

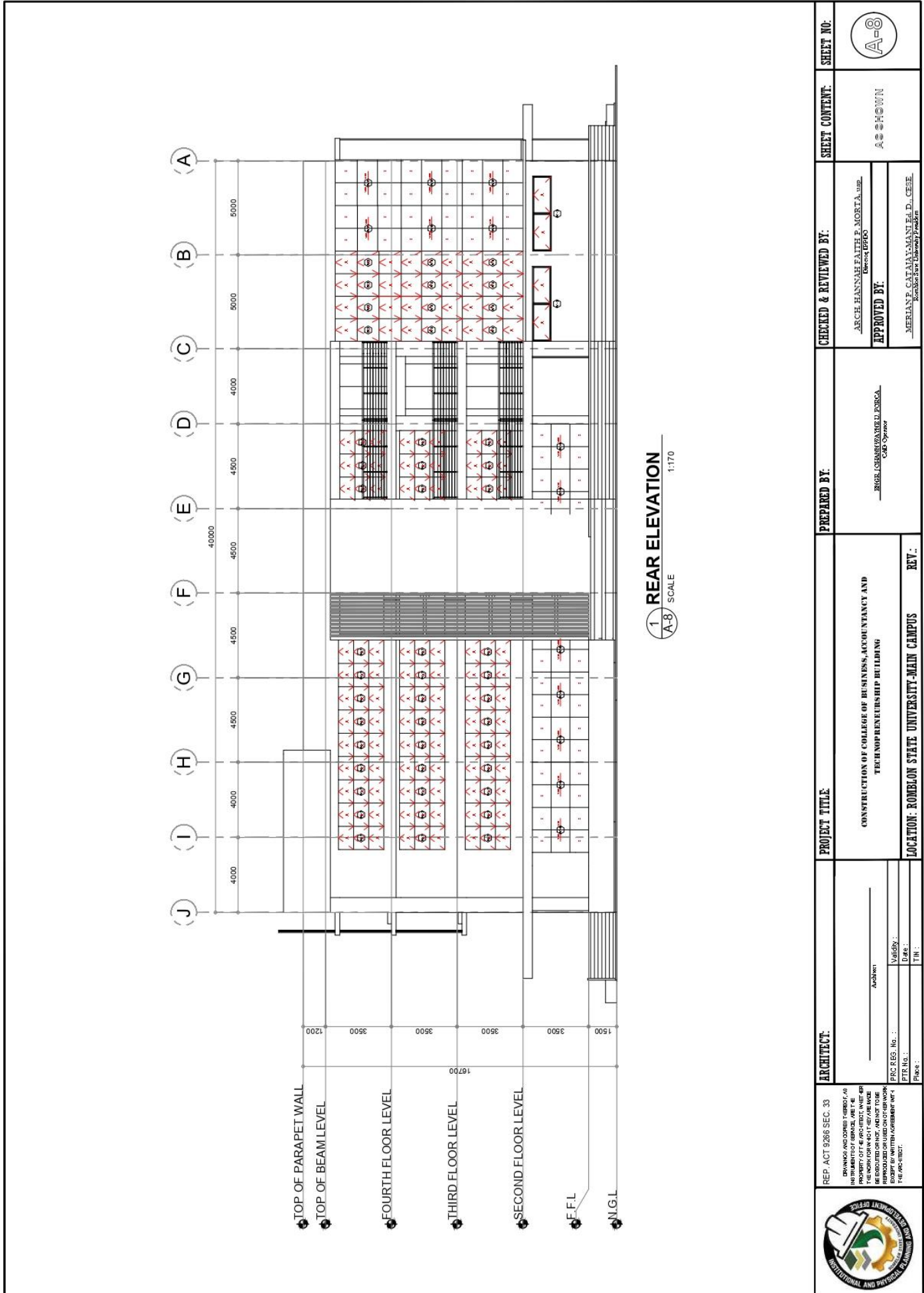

<b>ARCHITECT.</b> REP. ACT 9266 SEC. 33 <small>DRAWINGS AND OTHER INSTRUMENTS OF SERVICE ARE THE PROPERTY OF THE ARCHITECT AND SHALL NOT BE REPRODUCED OR COPIED IN ANY MANNER WITHOUT THE WRITTEN PERMISSION OF THE ARCHITECT.</small>	<b>PROJECT TITLE</b> CONSTRUCTION OF COLLEGE OF BUSINESS, ACCOUNTANCY AND TECH AND PRE-ENGINEERING BUILDING		<b>PREPARED BY:</b> ERIC LORENZARDE D. ENRICA <small>CAD Operator</small>	<b>CHECKED &amp; REVIEWED BY:</b> ARCH. HANNAH FAITH P. MORTA, AUP. <small>Director (PEPCO)</small>	<b>SHEET CONTENT:</b> AS SHOWN	<b>SHEET NO.:</b> A-8
	<b>LOCATION:</b> ROMBLON STATE UNIVERSITY-MAIN CAMPUS	<b>REV.:</b>				
PRC REG. No. : P.T. No. : Date : Page :	Architect : Validity : Date : Title :					





# ROMBLON STATE UNIVERSITY BIDS AND AWARDS COMMITTEE

Community Outreach Center, RSU-Main Campus, Liwanag, Odiongan, Romblon 5505  
 Telephone: (042) 567-5952  
 Email: bac@rsu.edu.ph  
 Website: rsu.edu.ph



Management System  
 ISO 9001:2015



www.tuv.com  
 ID 900018803

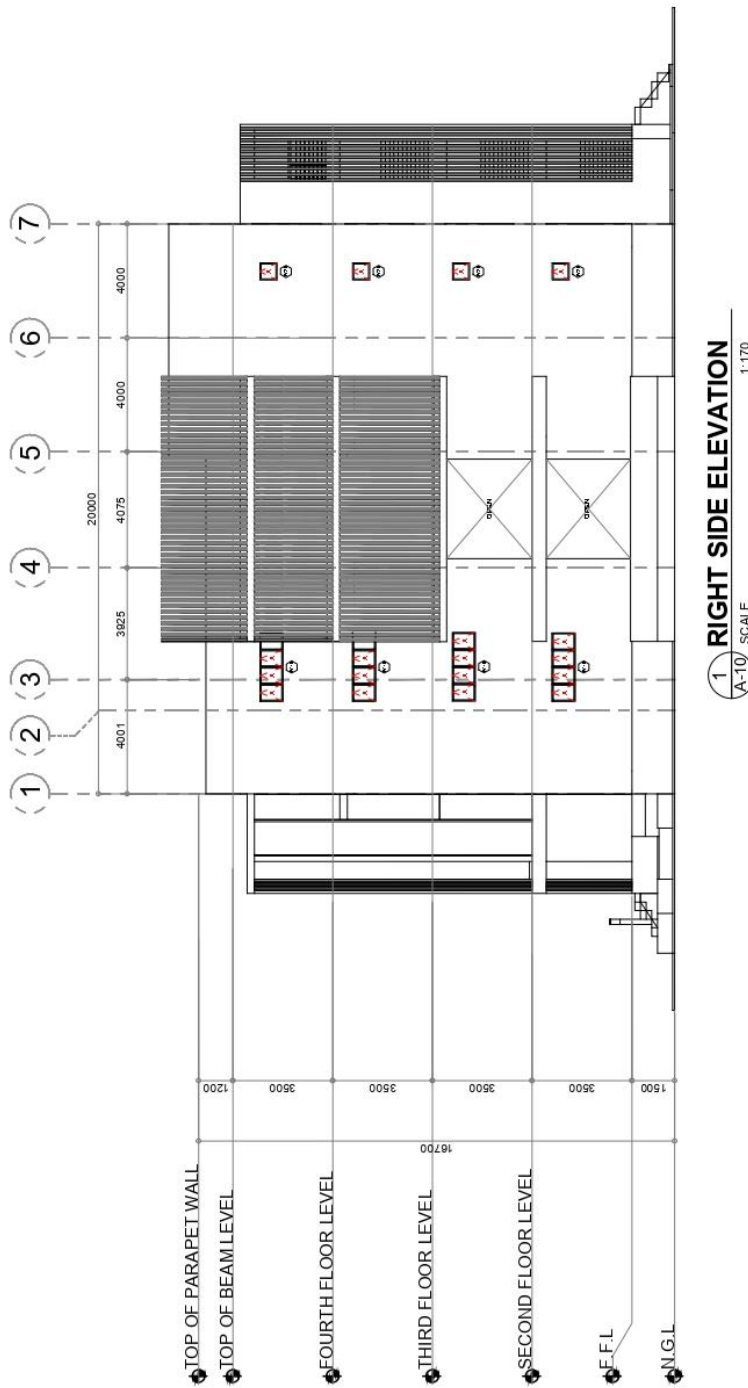

<b>ARCHITECT:</b> CONSTRUCTION OF COLLEGE OF BUSINESS, ACCOUNTANCY AND ENTREPRENEURSHIP BUILDING LOCATION: ROMBLON STATE UNIVERSITY-MAIN CAMPUS	<b>PROJECT TITLE:</b> CONSTRUCTION OF COLLEGE OF BUSINESS, ACCOUNTANCY AND ENTREPRENEURSHIP BUILDING LOCATION: ROMBLON STATE UNIVERSITY-MAIN CAMPUS	<b>PREPARED BY:</b> ERIC LOREANZARABEL FERCA CAD Operator	<b>CHECKED &amp; REVIEWED BY:</b> ARCH. HANNAH FAITH P. MORTA, UPD. Electric, EPECO <b>APPROVED BY:</b> MERIAN P. CATAAN-MANILA, D., CESE. Romblon State University President	<b>SHEET CONTENT:</b> AS SHOWN	<b>SHEET NO.:</b> A-9





# ROMBLON STATE UNIVERSITY BIDS AND AWARDS COMMITTEE

Community Outreach Center, RSU-Main Campus, Liwanag, Odiongan, Romblon 5505  
 Telephone: (042) 567-5952  
 Email: bac@rsu.edu.ph  
 Website: rsu.edu.ph



Management System  
 ISO 9001:2015



www.tuv.com  
 ID 900018803

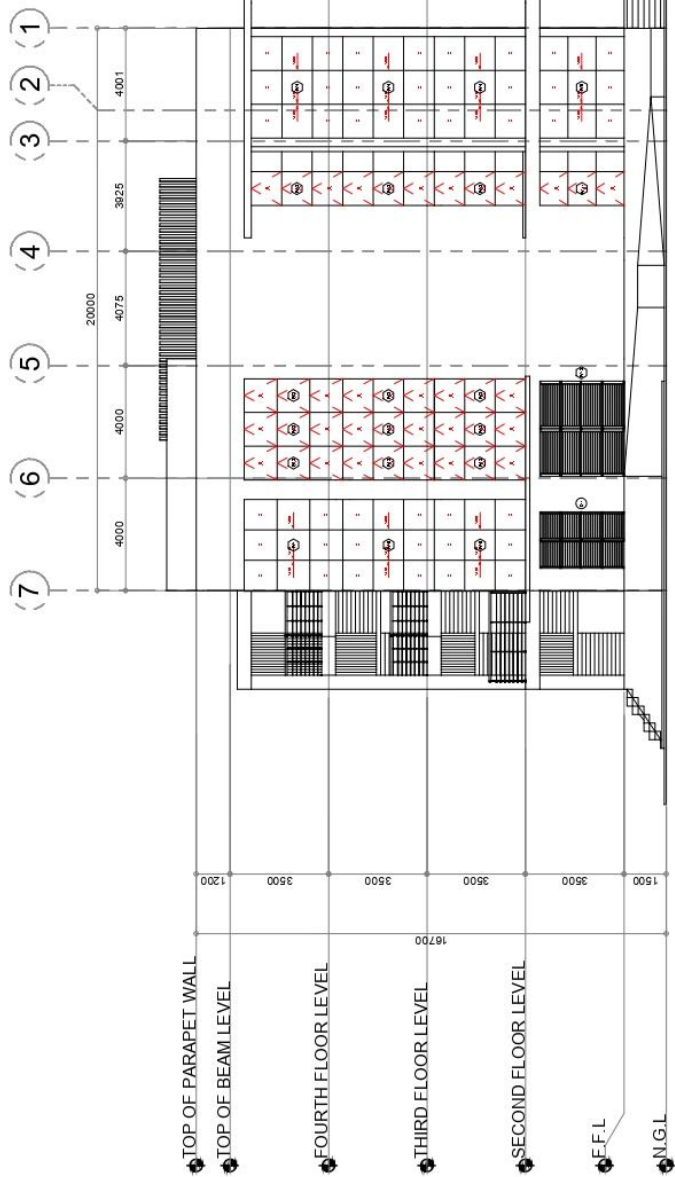

1 LEFT SIDE ELEVATION  
 A-9 SCALE 1:170

<b>ARCHITECT:</b> REP. ACT 9266 SEC. 33 <small>DRAWINGS AND NOTES HEREBY, OR          INSTRUMENTS OF SERVICE, ARE THE          PROPERTY OF THE ARCHITECT AND          THE WORKMAN SHALL NOT BE MADE          REPRODUCED OR NOT, AND NOT TO BE          USED IN ANY MANNER WITHOUT THE          APPROVAL OF THE ARCHITECT.</small>	<b>PROJECT TITLE:</b> CONSTRUCTION OF COLLEGE OF BUSINESS, ACCOUNTANCY AND TECHNOPREUNERSHIP BUILDING		<b>CHECKED &amp; REVIEWED BY:</b> ARCH. HANNAH FAITH P. MORTA, AUP. <small>Director (BAC)</small>	<b>SHEET CONTENT:</b> AS SHOWN	<b>SHEET NO.:</b> A-10
	<b>PREPARED BY:</b> ERIC LORENZARIBEL ESCA <small>CAD Operator</small>		<b>APPROVED BY:</b> MERIAN P. CATAY-MANUEL, E.D., CEE. <small>Romblon State University President</small>		
<b>ARCHITECT:</b> Address: _____ Validity: _____ Date: _____ Place: _____	<b>LOCATION: ROMBLON STATE UNIVERSITY-MAIN CAMPUS</b>		<b>REV.:</b>		





# ROMBLON STATE UNIVERSITY BIDS AND AWARDS COMMITTEE

Community Outreach Center, RSU-Main Campus, Liwanag, Odiongan, Romblon 5505  
Telephone: (042) 567-5952  
Email: bac@rsu.edu.ph  
Website: rsu.edu.ph



Management System  
ISO 9001:2015  
www.tuv.com  
ID 9000018803



ARCHITECT:	PROJECT TITLE:	PREPARED BY:	CHECKED & REVIEWED BY:	SHEET CONTENT:	SHEET NO.:
 REP. ACT 9266 SEC. 33 DRAWINGS AND OTHER DOCUMENTS ARE THE PROPERTY OF THE ARCHITECT. WHEN REPRODUCED OR USED IN ANY MANNER WITHOUT THE WRITTEN PERMISSION OF THE ARCHITECT.	CONSTRUCTION OF COLLEGE OF BUSINESS, ACCOUNTANCY AND TECHNOLOGY BUILDING	ERIGEL GABARZASARELLI ENRICA <i>Enr. Engineer</i>	ARCH. HANNAH FAITH E. MORTA, UAP <i>Enr. Architect</i> APPROVED BY: MERIAN P. CATAYAMANI, E.D., C.E.P.E. <i>Enr. Architect</i>	AS SHOWN	A-12
ARCHITECT: _____ PROJECT TITLE: _____ PREPARED BY: _____ CHECKED & REVIEWED BY: _____ DATE: _____ SCALE: _____	CONSTRUCTION OF COLLEGE OF BUSINESS, ACCOUNTANCY AND TECHNOLOGY BUILDING	ERIGEL GABARZASARELLI ENRICA <i>Enr. Engineer</i>	ARCH. HANNAH FAITH E. MORTA, UAP <i>Enr. Architect</i> APPROVED BY: MERIAN P. CATAYAMANI, E.D., C.E.P.E. <i>Enr. Architect</i>	AS SHOWN	A-12

1 SCHEDULE OF WINDOWS		2 SCHEDULE OF DOORS																									
SCALE 1:80		SCALE 1:80																									
<table border="1"> <tr> <td> </td> <td>           TAG NO.: W-01            DESCRIPTION: 1200 TINTED GLASS WINDOW WITH 10MM THICK ALUMINUM FRAMES         </td> </tr> <tr> <td> </td> <td>           TAG NO.: W-02            DESCRIPTION: 1800 TINTED GLASS WINDOW WITH 10MM THICK ALUMINUM FRAMES         </td> </tr> <tr> <td> </td> <td>           TAG NO.: W-03            DESCRIPTION: 4000 TINTED GLASS WINDOW WITH 10MM THICK ALUMINUM FRAMES         </td> </tr> <tr> <td> </td> <td>           TAG NO.: W-04            DESCRIPTION: 2400 TINTED GLASS WINDOW WITH 10MM THICK ALUMINUM FRAMES         </td> </tr> <tr> <td> </td> <td>           TAG NO.: W-05            DESCRIPTION: 2200 TINTED GLASS WINDOW WITH 10MM THICK ALUMINUM FRAMES         </td> </tr> </table>		TAG NO.: W-01 DESCRIPTION: 1200 TINTED GLASS WINDOW WITH 10MM THICK ALUMINUM FRAMES		TAG NO.: W-02 DESCRIPTION: 1800 TINTED GLASS WINDOW WITH 10MM THICK ALUMINUM FRAMES		TAG NO.: W-03 DESCRIPTION: 4000 TINTED GLASS WINDOW WITH 10MM THICK ALUMINUM FRAMES		TAG NO.: W-04 DESCRIPTION: 2400 TINTED GLASS WINDOW WITH 10MM THICK ALUMINUM FRAMES		TAG NO.: W-05 DESCRIPTION: 2200 TINTED GLASS WINDOW WITH 10MM THICK ALUMINUM FRAMES	<table border="1"> <tr> <td> </td> <td>           TAG NO.: D-01            DESCRIPTION: 3000 TINTED GLASS DOOR WITH 10MM THICK ALUMINUM FRAMES         </td> </tr> <tr> <td> </td> <td>           TAG NO.: D-02            DESCRIPTION: 2100 TINTED GLASS DOOR WITH 10MM THICK ALUMINUM FRAMES         </td> </tr> <tr> <td> </td> <td>           TAG NO.: D-03            DESCRIPTION: 2100 WOODEN PART DOOR WITH 10MM THICK ALUMINUM FRAMES         </td> </tr> <tr> <td> </td> <td>           TAG NO.: D-04            DESCRIPTION: 2100 WOODEN PART DOOR WITH 10MM THICK ALUMINUM FRAMES         </td> </tr> <tr> <td> </td> <td>           TAG NO.: D-05            DESCRIPTION: 2100 TINTED GLASS DOOR WITH 10MM THICK ALUMINUM FRAMES         </td> </tr> <tr> <td> </td> <td>           TAG NO.: D-06            DESCRIPTION: 2100 TINTED GLASS DOOR WITH 10MM THICK ALUMINUM FRAMES         </td> </tr> <tr> <td> </td> <td>           TAG NO.: D-07            DESCRIPTION: 2100 TINTED GLASS DOOR WITH 10MM THICK ALUMINUM FRAMES         </td> </tr> <tr> <td> </td> <td>           TAG NO.: D-08            DESCRIPTION: 2100 TINTED GLASS DOOR WITH 10MM THICK ALUMINUM FRAMES         </td> </tr> </table>		TAG NO.: D-01 DESCRIPTION: 3000 TINTED GLASS DOOR WITH 10MM THICK ALUMINUM FRAMES		TAG NO.: D-02 DESCRIPTION: 2100 TINTED GLASS DOOR WITH 10MM THICK ALUMINUM FRAMES		TAG NO.: D-03 DESCRIPTION: 2100 WOODEN PART DOOR WITH 10MM THICK ALUMINUM FRAMES		TAG NO.: D-04 DESCRIPTION: 2100 WOODEN PART DOOR WITH 10MM THICK ALUMINUM FRAMES		TAG NO.: D-05 DESCRIPTION: 2100 TINTED GLASS DOOR WITH 10MM THICK ALUMINUM FRAMES		TAG NO.: D-06 DESCRIPTION: 2100 TINTED GLASS DOOR WITH 10MM THICK ALUMINUM FRAMES		TAG NO.: D-07 DESCRIPTION: 2100 TINTED GLASS DOOR WITH 10MM THICK ALUMINUM FRAMES		TAG NO.: D-08 DESCRIPTION: 2100 TINTED GLASS DOOR WITH 10MM THICK ALUMINUM FRAMES
	TAG NO.: W-01 DESCRIPTION: 1200 TINTED GLASS WINDOW WITH 10MM THICK ALUMINUM FRAMES																										
	TAG NO.: W-02 DESCRIPTION: 1800 TINTED GLASS WINDOW WITH 10MM THICK ALUMINUM FRAMES																										
	TAG NO.: W-03 DESCRIPTION: 4000 TINTED GLASS WINDOW WITH 10MM THICK ALUMINUM FRAMES																										
	TAG NO.: W-04 DESCRIPTION: 2400 TINTED GLASS WINDOW WITH 10MM THICK ALUMINUM FRAMES																										
	TAG NO.: W-05 DESCRIPTION: 2200 TINTED GLASS WINDOW WITH 10MM THICK ALUMINUM FRAMES																										
	TAG NO.: D-01 DESCRIPTION: 3000 TINTED GLASS DOOR WITH 10MM THICK ALUMINUM FRAMES																										
	TAG NO.: D-02 DESCRIPTION: 2100 TINTED GLASS DOOR WITH 10MM THICK ALUMINUM FRAMES																										
	TAG NO.: D-03 DESCRIPTION: 2100 WOODEN PART DOOR WITH 10MM THICK ALUMINUM FRAMES																										
	TAG NO.: D-04 DESCRIPTION: 2100 WOODEN PART DOOR WITH 10MM THICK ALUMINUM FRAMES																										
	TAG NO.: D-05 DESCRIPTION: 2100 TINTED GLASS DOOR WITH 10MM THICK ALUMINUM FRAMES																										
	TAG NO.: D-06 DESCRIPTION: 2100 TINTED GLASS DOOR WITH 10MM THICK ALUMINUM FRAMES																										
	TAG NO.: D-07 DESCRIPTION: 2100 TINTED GLASS DOOR WITH 10MM THICK ALUMINUM FRAMES																										
	TAG NO.: D-08 DESCRIPTION: 2100 TINTED GLASS DOOR WITH 10MM THICK ALUMINUM FRAMES																										



# ROMBLON STATE UNIVERSITY BIDS AND AWARDS COMMITTEE

Community Outreach Center, RSU-Main Campus, Liwanag, Odiongan, Romblon 5505  
 Telephone: (042) 567-5952  
 Email: bac@rsu.edu.ph  
 Website: rsu.edu.ph



Management System  
 ISO 9001:2015  
 www.tuv.com  
 ID 9000018803

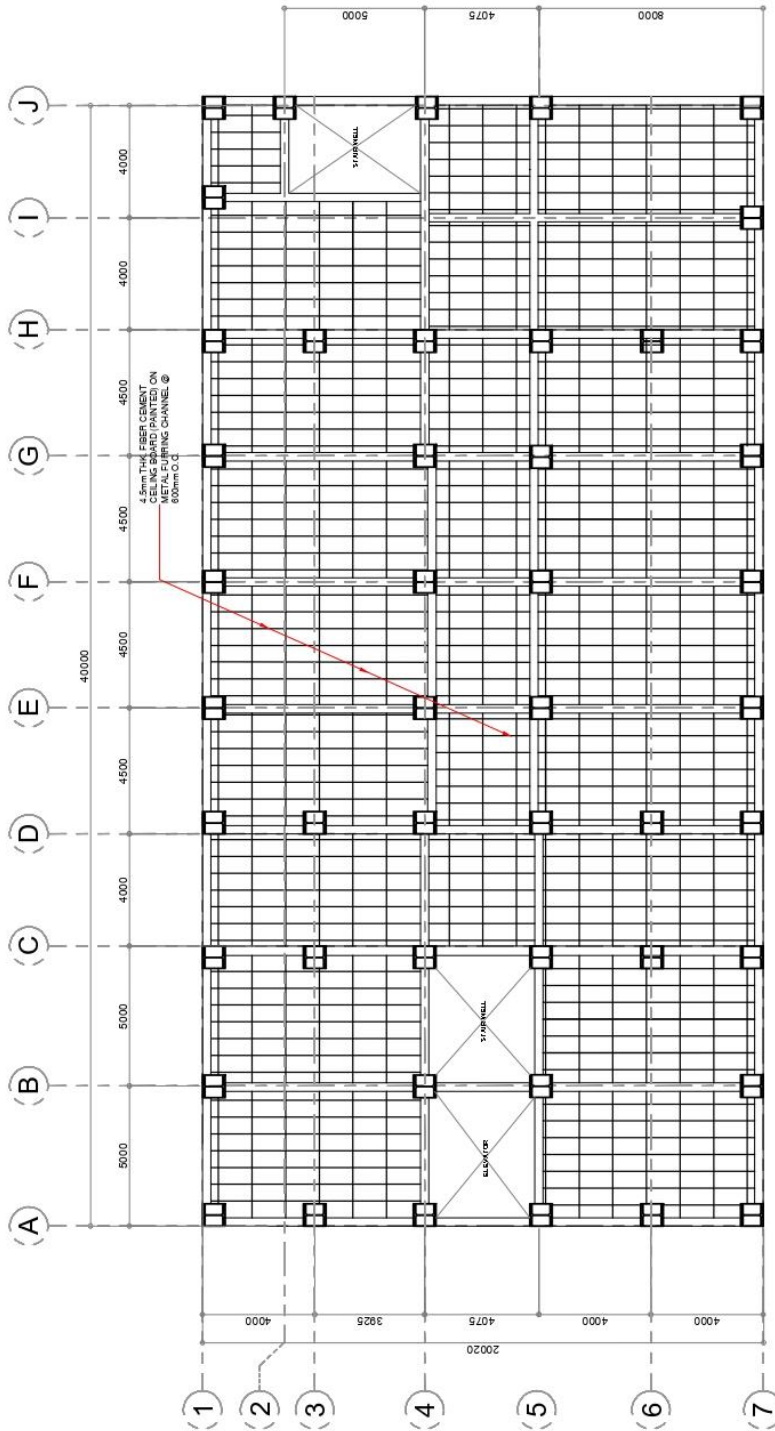

(GROUND TO FOURTH FLOOR)  
**1** TYPICAL CEILING PLAN  
 A-13 SCALE 1:170

ARCHITECT: REP. ACT 9266 SEC. 33 <small>BY SIGNING AND DATES HEREBY, AS THE ARCHITECT, I HEREBY ACCEPT THE RESPONSIBILITY FOR THE DESIGN AND CONSTRUCTION OF THE PROJECT. I AM NOT TO BE HELD RESPONSIBLE FOR ANY ERRORS OR OMISSIONS IN THE DESIGN OR CONSTRUCTION OF THE PROJECT, UNLESS IT IS PROVEN THAT I HAVE BEEN GROSSLY NEGLECTFUL OR INCOMPETENT IN THE PERFORMANCE OF MY DUTY AS ARCHITECT.</small>	PROJECT TITLE: CONSTRUCTION OF COLLEGE OF BUSINESS, ACCOUNTANCY AND TECHNO-ENTREPRENEURSHIP BUILDING	PREPARED BY: ERGEL LORASOZANIBEL ERGEL Civil Engineer	CHECKED & REVIEWED BY: ARCH. HANNAH EATHE P. MOSTA Licensed Engineer	SHEET CONTENT: AS SHOWN	SHEET NO.: A-13
	LOCATION: ROMBLON STATE UNIVERSITY-MAIN CAMPUS	REV.:	APPROVED BY: MERIAN P. CALAYANAN, E.L.D., C.E.S.E. Licensed Professional Engineer		





# ROMBLON STATE UNIVERSITY BIDS AND AWARDS COMMITTEE

Community Outreach Center, RSU-Main Campus, Liwanag, Odiangan, Romblon 5505  
 Telephone: (042) 567-5952  
 Email: bac@rsu.edu.ph  
 Website: rsu.edu.ph



Management System  
 ISO 9001:2015  
 www.tuv.com  
 ID 9000018803



TO

REPUBLIC OF THE PHILIPPINES DEPARTMENT OF PUBLIC WORKS AND HIGHWAYS OFFICE OF THE BLDG. OFFICIAL  APPROVED BY: _____ LAND USE AND ZONING  LINE AND GRADE  ARCHITECTURAL  STRUCTURAL  SANITARY  ELECTRICAL  MECHANICAL	 <p style="font-size: 2em; font-weight: bold;">1 A-1</p> <p style="font-size: 1.5em; font-weight: bold;">PERSPECTIVE</p> <p>SCALE _____ NTS</p>	SHEET NO.: <span style="border: 1px solid black; border-radius: 50%; padding: 5px; font-size: 1.5em;">A-1</span>  SHEET CONTENT: <b>AS SHOWN</b>
CHECKED & REVIEWED BY: _____ ARCH. HANNAH FEATHER P. MORTA, LUP. License No. _____ APPROVED BY: _____ MERIAN P. CATAHAN-MAÑANI, L.D., C.E.S.E. License No. _____ Romblon State University President		
CADD BY: _____ ERICEL USABANANIEL PERERA CAD Operator		PROJECT TITLE: <b>CONSTRUCTION OF COLLEGE OF BUSINESS, ACCOUNTANCY AND          ENTREPRENEURSHIP BUILDING</b>  LOCATION: ROMBLON STATE UNIVERSITY-MAIN CAMPUS
ARCHITECT: REP. ACT 9266 SEC. 33 REVISIONS AND OTHERS IN THIS DRAWING ARE THE PROPERTY OF THE ARCHITECT, AND HE OR SHE WILL NOT BE RESPONSIBLE FOR ANY REUSE OR REPRODUCTION OF THIS DRAWING OR FOR ANY DAMAGE BY WHATEVER MEANS. DATE: _____ PLACE: _____	ARCHITECT: _____ Validity: _____ Date: _____ Place: _____	REV.: _____ DATE: _____ PLACE: _____



# ROMBLON STATE UNIVERSITY BIDS AND AWARDS COMMITTEE

Community Outreach Center, RSU-Main Campus, Liwanag, Odiongan, Romblon 5505  
 Telephone: (042) 567-5952  
 Email: bac@rsu.edu.ph  
 Website: rsu.edu.ph



Management System  
 ISO 9001:2015  
 www.tuv.com  
 ID 9000018803



2 LOCATION PLAN  
 SCALE A-2 NTS



3 SITE DEVELOPMENT PLAN  
 SCALE A-2 NTS

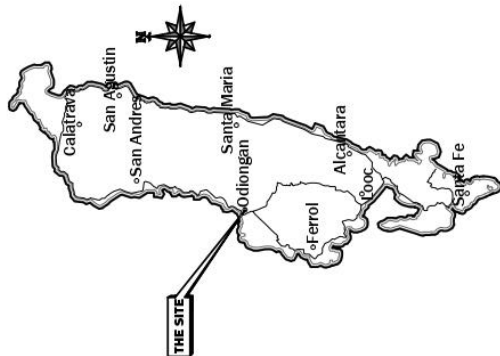

1 VICINITY MAP  
 SCALE A-2 NTS

ARCHITECT:  REP. ACT 9266 SEC. 33 <small>DESIGNS AND DRAWINGS THEREOF, AS WELL AS THE PREPARATION THEREOF, ARE THE PROPERTY OF THE ARCHITECT, AND HE OR SHE SHALL BE RESPONSIBLE THEREFOR. NO PART THEREOF SHALL BE REPRODUCED OR TRANSMITTED IN ANY FORM OR BY ANY MEANS, ELECTRONIC OR MECHANICAL, INCLUDING PHOTOCOPYING, RECORDING, OR BY ANY INFORMATION STORAGE AND RETRIEVAL SYSTEM, WITHOUT THE WRITTEN PERMISSION OF THE ARCHITECT.</small>	ARCHITECT: _____ Address: _____ Validity: _____ Date: _____ PRC REG. No.: _____ P.T.E. No.: _____ Page: _____	PROJECT TITLE: CONSTRUCTION OF COLLEGE OF BUSINESS, ACCOUNTANCY AND TECHNOPRENEURSHIP BUILDING LOCATION: ROMBLON STATE UNIVERSITY-MAIN CAMPUS	CADD BY: _____ CHIEF ENGINEER/ARCHITECT	CHECKED & REVIEWED BY: _____ ARCH. HANNAH FAITH P. MOSTA, JR. Chief Engineer	SHEET NO.: A-2
	APPROVED BY: _____ MERRAN P. CALAYAN, M.A., Ed.D., CESE Romblon State University President	SHEET CONTENT: AS SHOWN	SHEET NO.: A-2		





# ROMBLON STATE UNIVERSITY BIDS AND AWARDS COMMITTEE

Community Outreach Center, RSU-Main Campus, Liwanag, Odiongan, Romblon 5505  
 Telephone: (042) 567-5952  
 Email: bac@rsu.edu.ph  
 Website: rsu.edu.ph



Management System  
 ISO 9001:2015  
 www.tuv.com  
 ID 9000018803

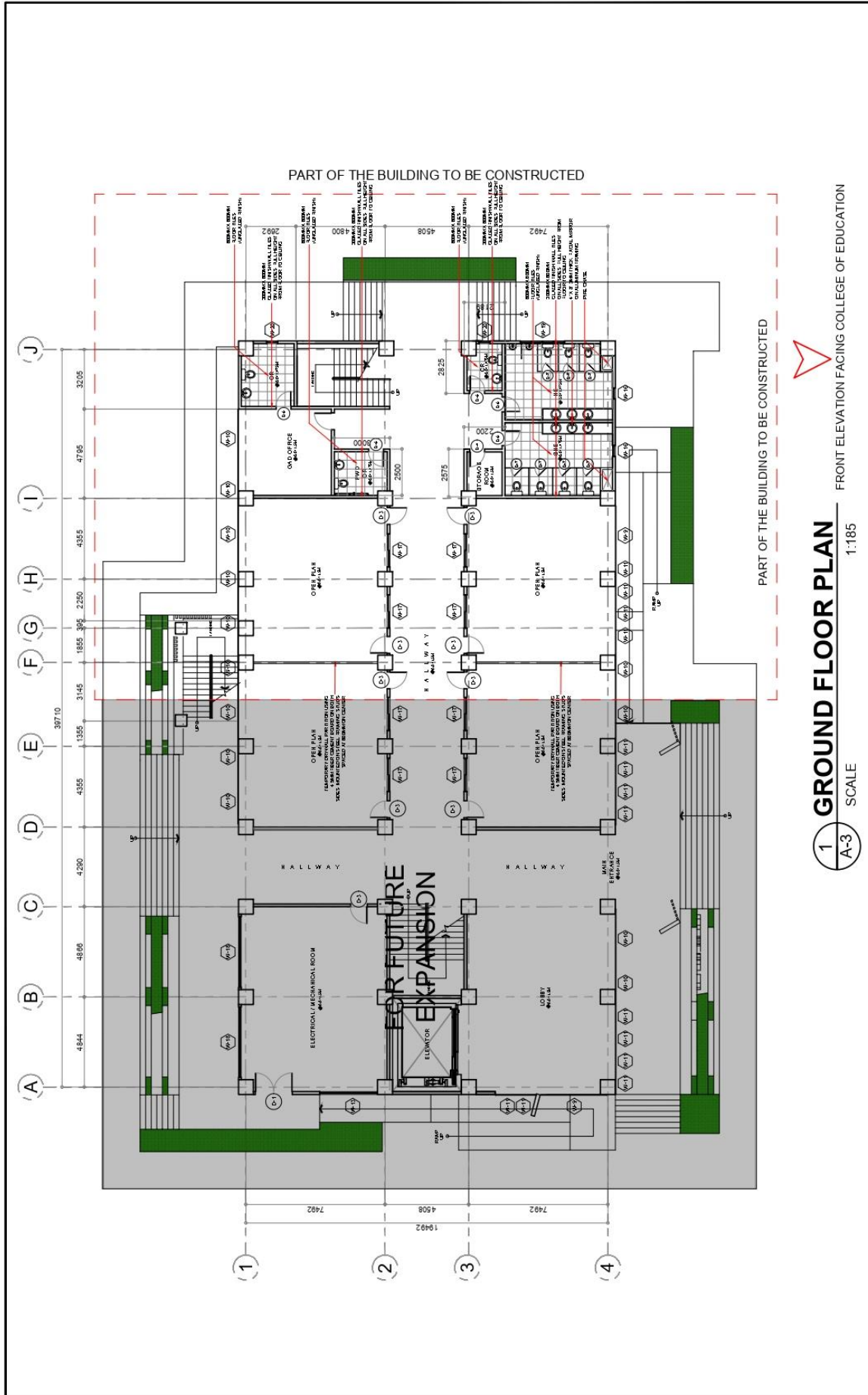

**1** **GROUND FLOOR PLAN**  
 A-3 SCALE 1:185  
 FRONT ELEVATION FACING COLLEGE OF EDUCATION

<b>ARCHITECT:</b> REP. ACT 9266 SEC. 33 CONTRACTS AND SERVICES, TERMS OF REF. IN THE NATIONAL SERVICE LAW, ARE THE PROPERTY OF THE ARCHITECT, WHOSE FEE IS PAID FOR BY THE CLIENT. ANY REUSE OR REPRODUCTION OF THESE DRAWINGS WITHOUT THE ARCHITECT'S WRITTEN PERMISSION IS PROHIBITED.	<b>PROJECT TITLE:</b> CONSTRUCTION OF COLLEGE OF BUSINESS, ACCOUNTANCY AND TECHNO-ENTREPRENEURSHIP BUILDING		<b>CADD BY:</b> ERICEL LOPEZ	<b>CHECKED &amp; REVIEWED BY:</b> ARCEL HANNAH FERRER E. MORETA, UAP ERICEL LOPEZ	<b>SHEET CONTENT:</b> AS SHOWN	<b>SHEET NO.:</b> A-3
	<b>DATE:</b> _____ <b>VALIDITY:</b> _____ <b>DATE:</b> _____ <b>TIN:</b> _____	<b>LOCATION:</b> ROMBLON STATE UNIVERSITY-MAIN CAMPUS		<b>REV.:</b> _____	<b>APPROVED BY:</b> MERLAN F. CATAJAN-MANANI, Ed. D., CESE Romblon State University President	



# ROMBLON STATE UNIVERSITY BIDS AND AWARDS COMMITTEE

Community Outreach Center, RSU-Main Campus, Liwanag, Odiongan, Romblon 5505  
 Telephone: (042) 567-5952  
 Email: bac@rsu.edu.ph  
 Website: rsu.edu.ph



Management System  
 ISO 9001:2015



www.tuv.com  
 ID 9000018803

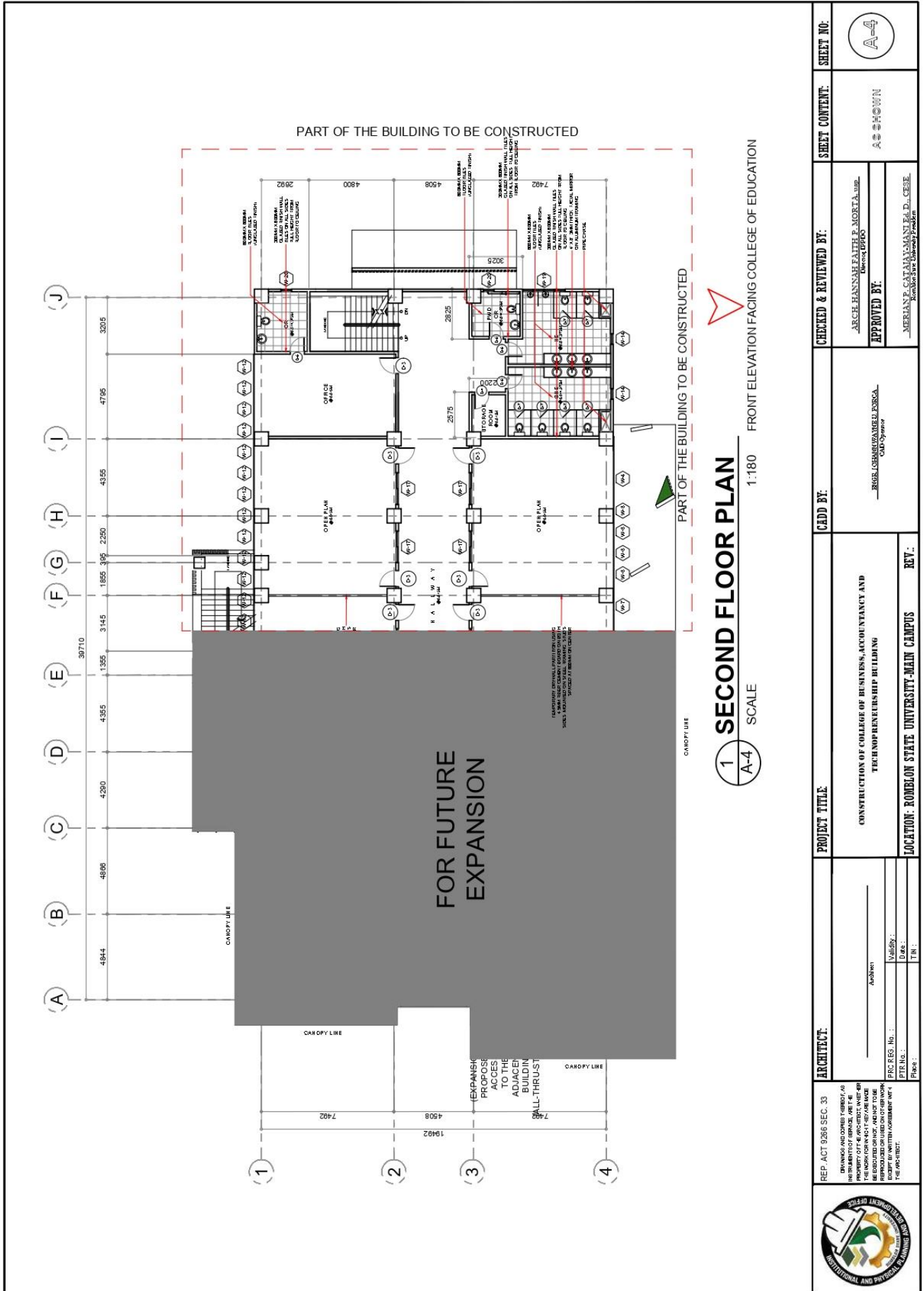

<b>ARCHITECT:</b> REP. ACT 9266 SEC. 33 <small>DESIGNS AND DRAWINGS HEREBY AS INSTRUMENTS OF SERVICE ARE THE PROPERTY OF THE ARCHITECT AND SHALL BE USED ONLY FOR THE PROJECT AND NOT TO BE REPRODUCED OR TRANSMITTED IN ANY FORM OR BY ANY MEANS, ELECTRONIC OR MECHANICAL, WITHOUT PERMISSION IN WRITING FROM THE ARCHITECT.</small>	<b>PROJECT TITLE</b> CONSTRUCTION OF COLLEGE OF BUSINESS, ADVOCACY AND ENTREPRENEURSHIP BUILDING	<b>CADD BY:</b> ENGR. LORRAINE MARIELE ROSA <small>Chief Designer</small>	<b>CHECKED &amp; REVIEWED BY:</b> ARCH. HANNAH FAITH P. MORTA, JR. <small>Executive Engineer</small>	<b>SHEET CONTENT:</b> AS SHOWN	<b>SHEET NO.:</b> A-4
	<b>LOCATION: ROMBLON STATE UNIVERSITY-MAIN CAMPUS</b>	<b>REV.:</b>	<b>APPROVED BY:</b> MERRIANE C. SUTANMAN, E.D., C.E. <small>Executive Engineer</small>		



# ROMBLON STATE UNIVERSITY BIDS AND AWARDS COMMITTEE

Community Outreach Center, RSU-Main Campus, Liwanag, Odiongan, Romblon 5505  
 Telephone: (042) 567-5952  
 Email: bac@rsu.edu.ph  
 Website: rsu.edu.ph



Management System  
 ISO 9001:2015



www.tuv.com  
 ID 900018803

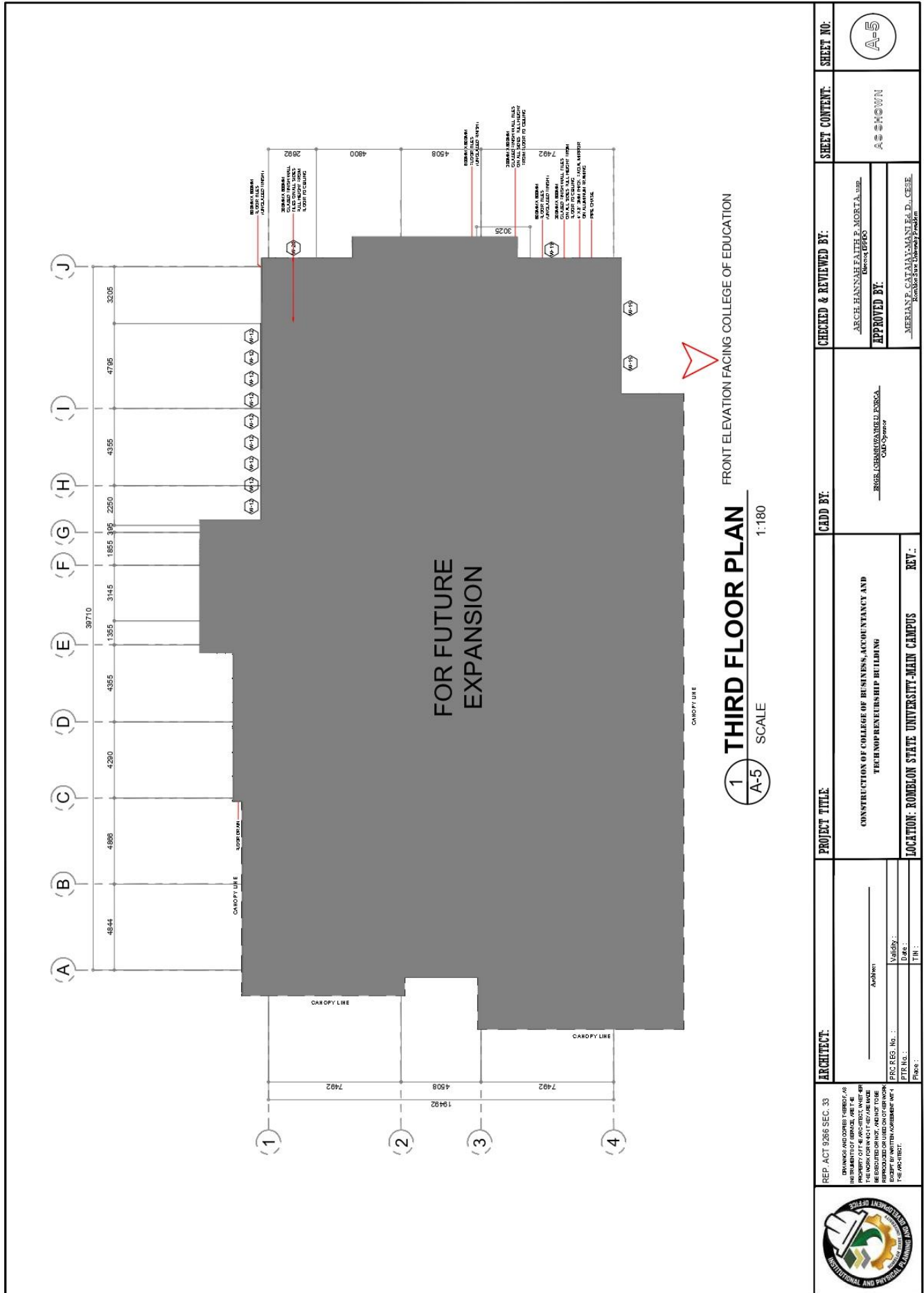



# ROMBLON STATE UNIVERSITY BIDS AND AWARDS COMMITTEE

Community Outreach Center, RSU-Main Campus, Liwanag, Odiongan, Romblon 5505  
 Telephone: (042) 567-5952  
 Email: bac@rsu.edu.ph  
 Website: rsu.edu.ph



Management System  
 ISO 9001:2015



www.tuv.com  
 ID 9000018803

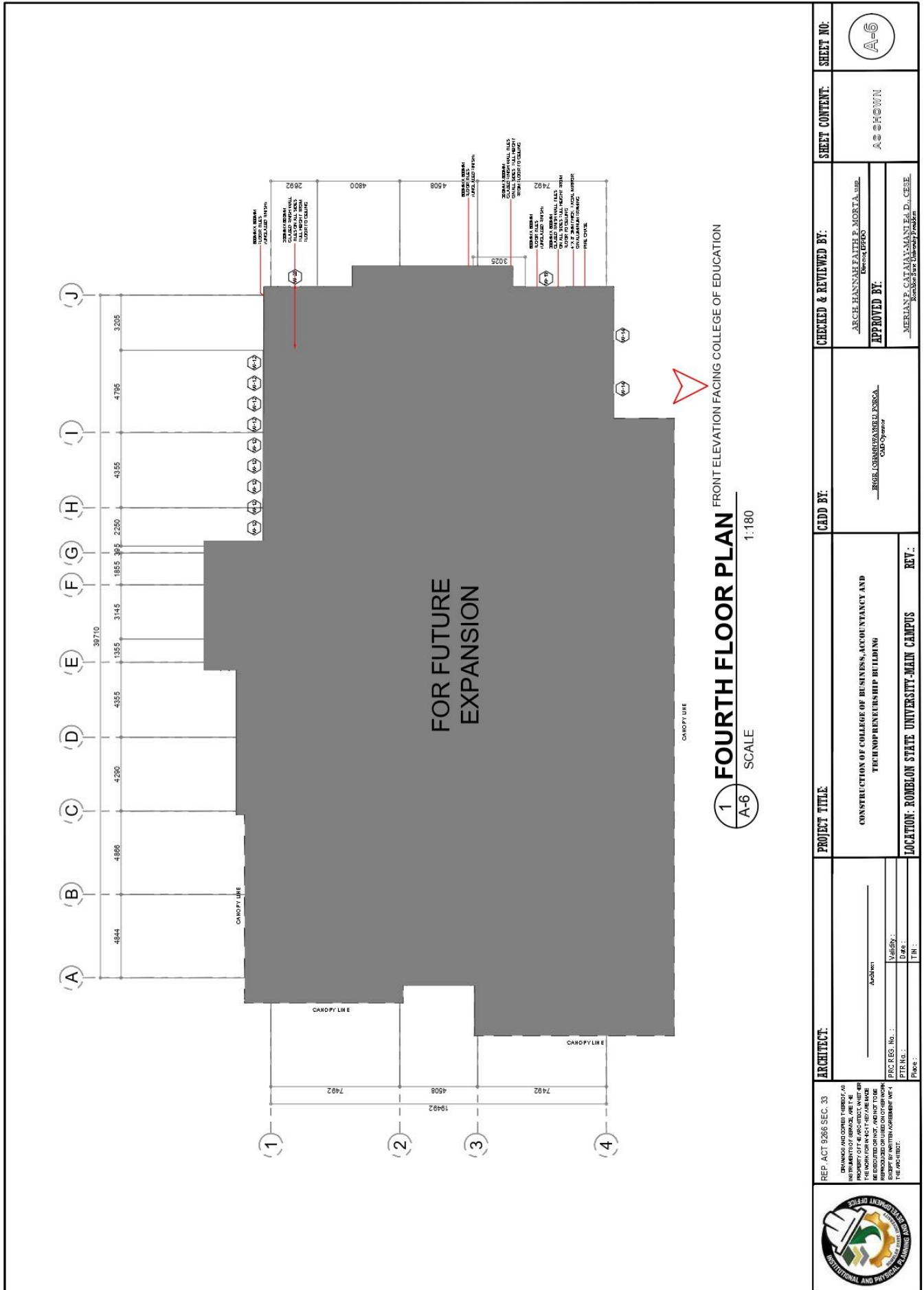

ARCHITECT:	PROJECT TITLE:	CADD BY:	CHECKED & REVIEWED BY:	SHEET CONTENT:	SHEET NO.:
REP. ACT 9266 SEC. 33 DRAWINGS AND DOCUMENTS UNDER THIS AGREEMENT ARE THE PROPERTY OF THE ARCHITECT. ANY REUSE, REPRODUCTION OR DISTRIBUTION OF THESE DRAWINGS WITHOUT THE WRITTEN CONSENT OF THE ARCHITECT IS STRICTLY PROHIBITED. Date: _____ Place: _____	CONSTRUCTION OF COLLEGE OF BUSINESS, ACCOUNTANCY AND TECHNOLOGY BUILDING LOCATION: ROMBLON STATE UNIVERSITY-MAIN CAMPUS	ERIC LOBARUAZANGELU FORSALA CAD Operator	ARCH. HANNAH FAITH P. MORTALINE Electrical APPROVED BY: MERHAN P. CATAYAMANAN, P.E., C.E. Romblon State University President	AS SHOWN	A-6



# ROMBLON STATE UNIVERSITY BIDS AND AWARDS COMMITTEE

Community Outreach Center, RSU-Main Campus, Liwanag, Odiongan, Romblon 5505  
 Telephone: (042) 567-5952  
 Email: bac@rsu.edu.ph  
 Website: rsu.edu.ph



Management System  
 ISO 9001:2015



www.tuv.com  
 ID 9000018803

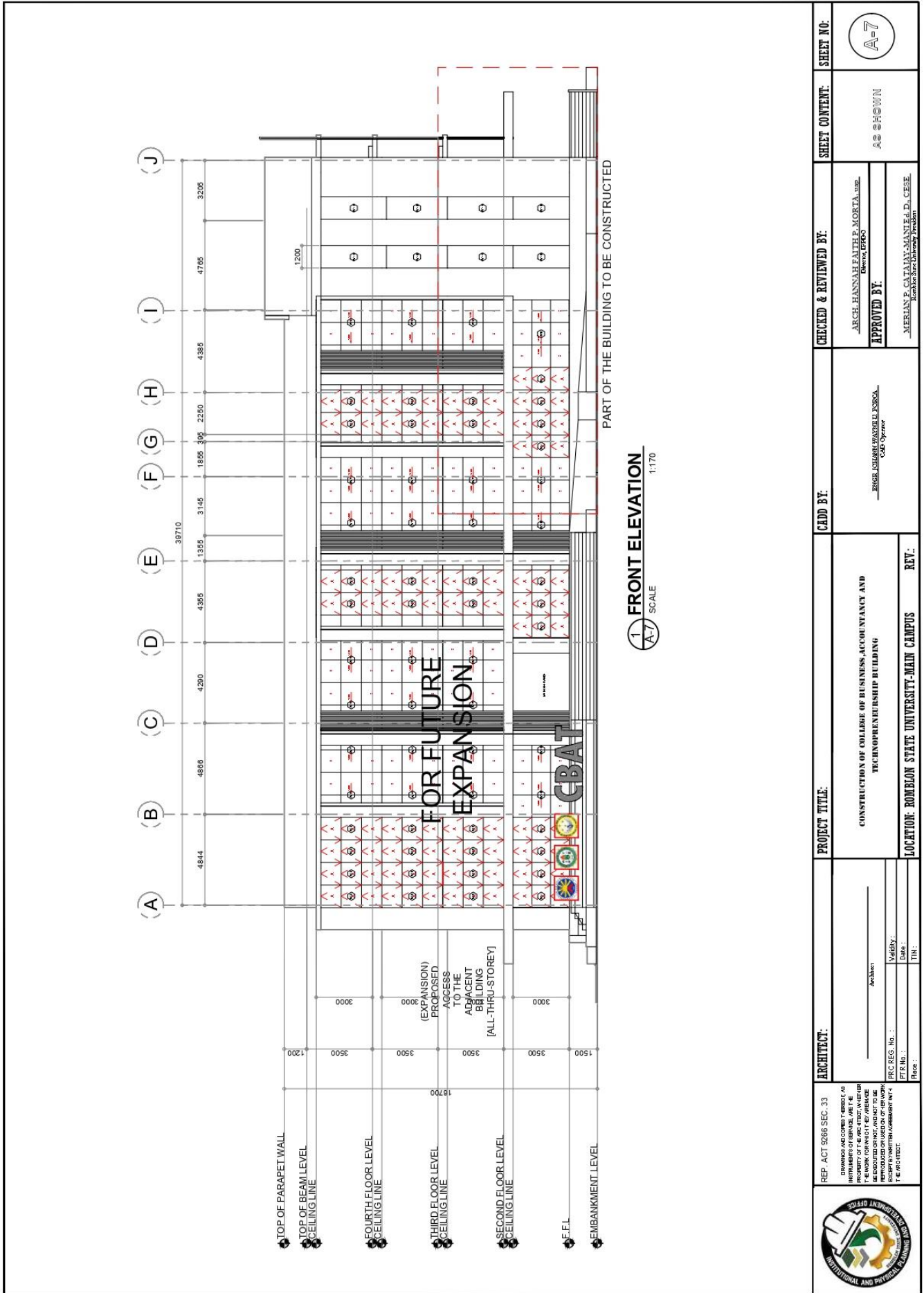



# ROMBLON STATE UNIVERSITY BIDS AND AWARDS COMMITTEE

Community Outreach Center, RSU-Main Campus, Liwanag, Odiongan, Romblon 5505  
 Telephone: (042) 567-5952  
 Email: bac@rsu.edu.ph  
 Website: rsu.edu.ph



Management System  
 ISO 9001:2015



www.tuv.com  
 ID 9000018803

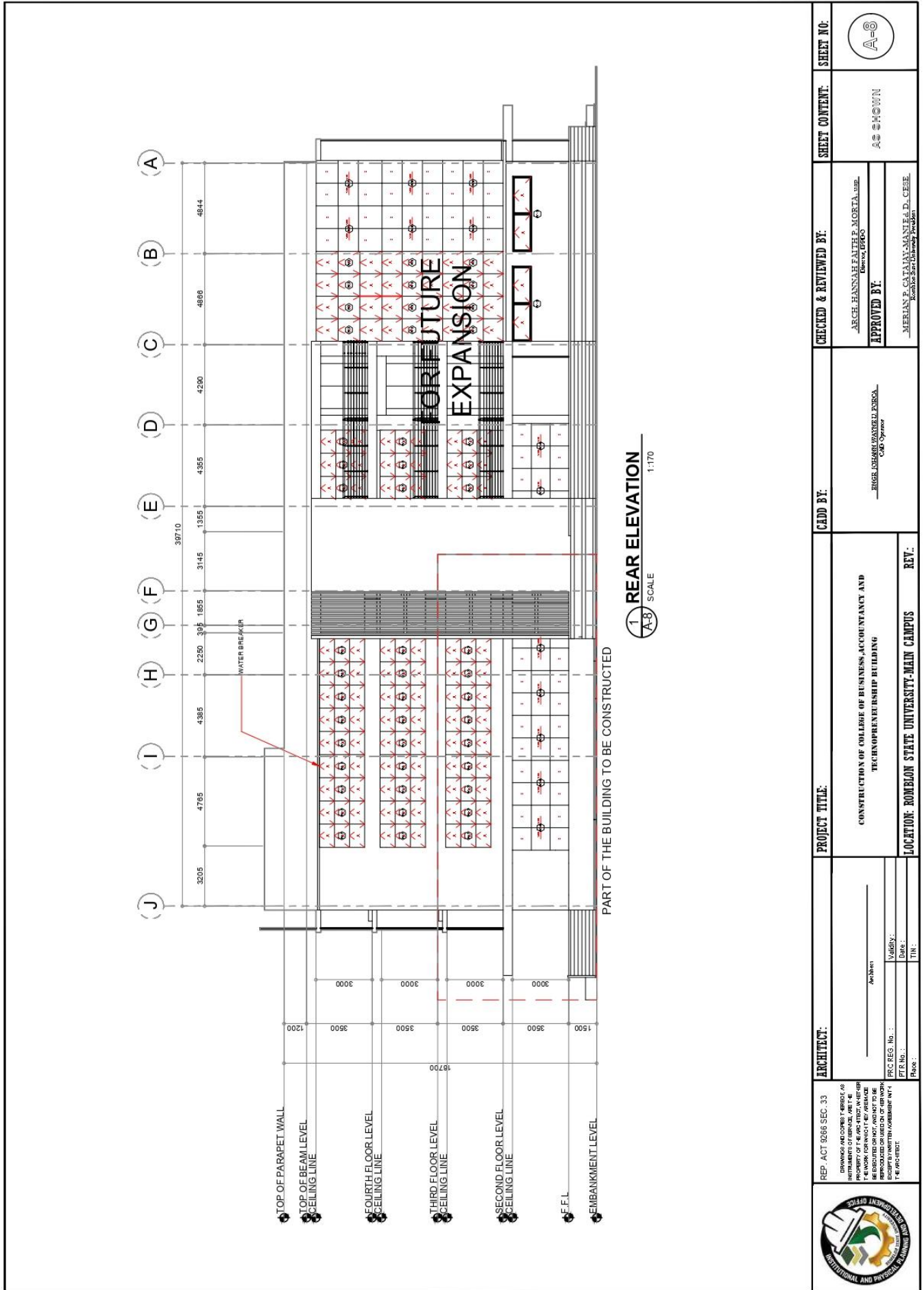

<p>REP. ACT 9266 SEC. 33  <small>DRAWINGS AND COPIES OF ARCHITECT'S INSTRUMENTS OF SERVICE ARE THE PROPERTY OF THE ARCHITECT, MULTIPLE COPIES MAY BE MADE BY THE CLIENT BUT NOT TO BE REPRODUCED OR USED IN ANY MANNER WITHOUT THE WRITTEN AGREEMENT OF THE ARCHITECT.</small></p>	<p>ARCHITECT:          _____  <small>Architect</small></p> <p>PRC REG. No. : _____          PTR No. : _____          Place : _____</p>	<p>PROJECT TITLE:          CONSTRUCTION OF COLLEGE OF BUSINESS ACCOUNTANCY AND TECHNOENTERPREURSHIP BUILDING</p> <p>LOCATION: ROMBLON STATE UNIVERSITY-MAIN CAMPUS</p>	<p>CADD BY:          ENGR. GEORGE L. SORIANO  <small>CAD Operator</small></p>	<p>CHECKED &amp; REVIEWED BY:          ARCH. HANNAH FAITH B. MORTALINO  <small>Licensee, PRAC</small></p> <p>APPROVED BY:          MERIAN P. CATAAN-MANILA, D. CESE  <small>Romblon State University President</small></p>	<p>SHEET NO.:          A-8</p> <p>SHEET CONTENT:          AS SHOWN</p>
--	--	--	---	--	--





# ROMBLON STATE UNIVERSITY BIDS AND AWARDS COMMITTEE

Community Outreach Center, RSU-Main Campus, Liwanag, Odiongan, Romblon 5505  
 Telephone: (042) 567-5952  
 Email: bac@rsu.edu.ph  
 Website: rsu.edu.ph



Management System  
 ISO 9001:2015  
 www.tuv.com  
 ID 9000018803

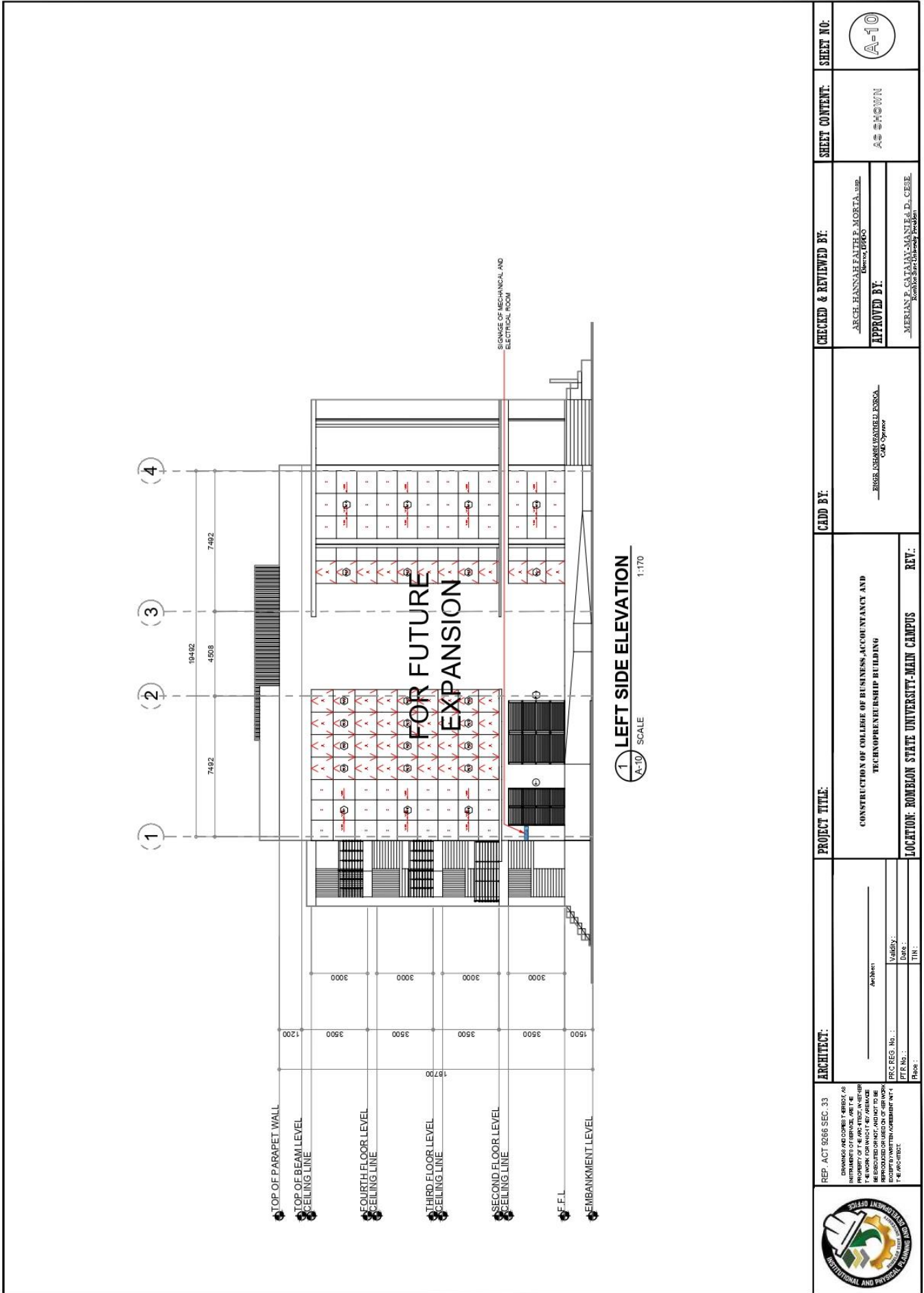

<p>PROJECT TITLE:  <b>CONSTRUCTION OF COLLEGE OF BUSINESS, ACCOUNTANCY AND TECHNOENTERPRENEURSHIP BUILDING</b></p> <p>LOCATION: <b>ROMBLON STATE UNIVERSITY-MAIN CAMPUS</b></p>	<p>CADD BY:  <b>ENGR. JOSE MARCELINO ESCOBAR, CMC, CPD</b></p>	<p>CHECKED &amp; REVIEWED BY:  <b>ARCH. HANNAH FAITH F. MORTA, UAP, Board of APES</b></p> <p>APPROVED BY:  <b>MERIAN F. CATAAN-MANUELA, D. CESE, Romblon State University President</b></p>	<p>SHEET CONTENT:  <b>AS SHOWN</b></p>	<p>SHEET NO.:  <b>A-10</b></p>
<p>ARCHITECT:  <small>REPRODUCTION OF THIS DRAWING FOR ANY PURPOSES WITHOUT THE WRITTEN PERMISSION OF THE ARCHITECT IS PROHIBITED.</small></p>	<p>REF. ACT 9266 SEC. 33</p>			





# ROMBLON STATE UNIVERSITY BIDS AND AWARDS COMMITTEE

Community Outreach Center, RSU-Main Campus, Liwanag, Odiongan, Romblon 5505  
 Telephone: (042) 567-5952  
 Email: bac@rsu.edu.ph  
 Website: rsu.edu.ph



Management System  
 ISO 9001:2015



www.tuv.com  
 ID 9000018803

**NOTE:**  
 WHERE WINDOW OPENINGS  
 ARE OBSTRUCTED BY  
 STRUCTURAL COLUMNS,  
 THE WINDOW TYPE BE  
 CHANGED TO FIXED GLAZING

<p>TAO NO: (V-1)        DESCRIPTION: FRAMELESS CENTERPICTURE WINDOW WITH FIXED 6MM THICK TINTED GLASS TRANSOM AND FIXED 6MM THICK TINTED GLASS SILL</p>	<p>TAO NO: (V-2)        DESCRIPTION: FRAMELESS CENTERPICTURE WINDOW WITH FIXED 6MM THICK TINTED GLASS TRANSOM AND FIXED 6MM THICK TINTED GLASS SILL</p>	<p>TAO NO: (V-3)        DESCRIPTION: FRAMELESS WINDOW WITH 6 MM TINTED GLASS IN ALUMINIUM FRAME TO KEEP PANEL WINDOW WITH 6MM TINTED GLASS IN ALUMINIUM FRAME</p>	<p>TAO NO: (V-4)        DESCRIPTION: FRAMELESS CENTERPICTURE WINDOW WITH FIXED 6MM THICK TINTED GLASS TRANSOM AND FIXED 6MM THICK TINTED GLASS SILL</p>	<p>TAO NO: (V-5)        DESCRIPTION: FRAMELESS CENTERPICTURE WINDOW WITH FIXED 6MM THICK TINTED GLASS TRANSOM AND FIXED 6MM THICK TINTED GLASS SILL</p>	<p>TAO NO: (V-6)        DESCRIPTION: FRAMELESS CENTERPICTURE WINDOW WITH FIXED 6MM THICK TINTED GLASS TRANSOM AND FIXED 6MM THICK TINTED GLASS SILL</p>	<p>TAO NO: (V-7)        DESCRIPTION: FRAMELESS WINDOW WITH 6MM TINTED GLASS IN ALUMINIUM FRAME TO KEEP PANEL WINDOW WITH 6MM TINTED GLASS IN ALUMINIUM FRAME</p>
---	---	---	---	---	---	--

## 1 SCHEDULE OF WINDOWS

SCALE: A-11 1:80

<p>ARCHITECT:        REP. ACT 9286 SEC. 33        IN WRITING AND SIGNED THEREBY AS PROPERTY OF THE ARCHITECT, NO REPRODUCTION OR USE IN ANY MANNER IS PERMITTED WITHOUT THE WRITING AND SIGNED CONSENT OF THE ARCHITECT.</p>	<p>PROJECT TITLE:          CONSTRUCTION OF COLLEGE OF BUSINESS, ACCOUNTANCY AND TECHNOLOGY BUILDING</p>	<p>CHECKED &amp; REVIEWED BY:          ARCH. HANNAH L. MORTA, LUP          License No. 0980</p>	<p>SHEET NO.:          A-11</p>
	<p>ARCHITECT:          ARCHITECT:          DATE: _____          PLACE: _____</p>	<p>CADD BY:          REGIE USABARDEL ESCOBAR          CAD Operator</p>	<p>APPROVED BY:          MERIAN P. CATAAN, MANILA, D., CESE          Romblon State University President</p>



# ROMBLON STATE UNIVERSITY BIDS AND AWARDS COMMITTEE

Community Outreach Center, RSU-Main Campus, Liwanag, Odiongan, Romblon 5505  
Telephone: (042) 567-5952  
Email: bac@rsu.edu.ph  
Website: rsu.edu.ph



Management System  
ISO 9001:2015



www.tuv.com  
ID 900018803

**NOTE:**  
WHERE WINDOW OPENINGS  
ARE OBSTRUCTED BY  
STRUCTURAL COLUMNS,  
THE WINDOW TYPE BE  
CHANGED TO FIXED GLAZING

 DESCRIPTION: METAL OVERLAIN WINDOW TAG NO: (V-13)	 DESCRIPTION: FIXED WINDOW WITH 6MM THICK LAMINATED FROSTED GLASS TAG NO: (V-14)	 DESCRIPTION: FIXED WINDOW WITH 6MM THICK LAMINATED FROSTED GLASS TAG NO: (V-15)	 DESCRIPTION: FIXED WINDOW WITH 6MM THICK LAMINATED FROSTED GLASS TAG NO: (V-16)	 DESCRIPTION: FIXED WINDOW WITH 6MM THICK LAMINATED FROSTED GLASS TAG NO: (V-17)
--	--	--	--	--

## 1 SCHEDULE OF WINDOWS

SCALE 1:80

<b>ARCHITECT:</b> REP. ACT 0265 SEC. 33 DRAWINGS AND ORDERS HEREBY AS INSTRUMENTS OF SERVICE ARE THE PROPERTY OF THE ARCHITECT AND NOT TO BE REPRODUCED OR COPIED IN ANY MANNER WITHOUT HIS WRITTEN PERMISSION.	<b>PROJECT TITLE</b> CONSTRUCTION OF COLLEGE OF BUSINESS, ACCOUNTANCY AND TECHNOLOGY BUILDING		<b>CHECKED &amp; REVIEWED BY:</b> ARCH. HANNAH FAITH P. MORTA, SR. Director	<b>SHEET NO.:</b> A-12
	<b>LOCATION:</b> ROMBLON STATE UNIVERSITY-MAIN CAMPUS		<b>APPROVED BY:</b> MERIAN P. CATAPAN-MANUEL, D., CESE. Director for University Program	<b>SHEET CONTENT:</b> AS SHOWN
<b>DATE:</b> _____ <b>SCALE:</b> _____ <b>PROJECT NO.:</b> _____ <b>DATE:</b> _____ <b>PROJECT NO.:</b> _____	<b>ARCHITECT:</b> ARCHITECT'S NAME: _____ ADDRESS: _____ OFFICE: _____ PHONE: _____ FAX: _____ E-MAIL: _____		<b>CADD BY:</b> REG. LOREZANABELLE PERERA CAD Operator	<b>REVISIONS:</b> NO. : _____ DATE : _____ BY : _____



# ROMBLON STATE UNIVERSITY BIDS AND AWARDS COMMITTEE

Community Outreach Center, RSU-Main Campus, Liwanag, Odiongan, Romblon 5505  
 Telephone: (042) 567-5952  
 Email: bac@rsu.edu.ph  
 Website: rsu.edu.ph



Management System  
 ISO 9001:2015  
 www.tuv.com  
 ID 9000018803



ARCHITECT:	PROJECT TITLE:	CADD BY:	CHECKED & REVIEWED BY:	SHEET CONTENT:	SHEET NO.:
REP. ACT 9286 SEC. 33 DRAWINGS AND OTHER SUBMITTALS AS THE INSTRUMENT OF SERVICE ARE THE PROPERTY OF THE ARCHITECT. ANY RE- PRODUCTION OR REUSE OF ANY PART THEREOF WITHOUT THE WRITTEN PERMISSION OF THE ARCHITECT IS STRICTLY PROHIBITED. ANY REPRODUCTION OR USE OF ANY PART THEREOF WITHOUT THE WRITTEN PERMISSION OF THE ARCHITECT IS STRICTLY PROHIBITED.	CONSTRUCTION OF COLLEGE OF BUSINESS, ACCOUNTANCY AND TECHNOLOGY BUILDING	ERIC LOZARZANGUE FORSALA CAD Operator	ARCH. HANNAH FAITH P. MORTALAMB Electrical Draftsman  APPROVED BY: MERRIAN P. CATAYAN-MANALDAN, CESE Romblon State University President	AS SHOWN	A-13
ARCHITECT'S NAME: _____ ADDRESS: _____ CITY: _____ STATE: _____ COUNTRY: _____ PHONE: _____ FAX: _____ E-MAIL: _____ PROJECT NO.: _____ DRAWING NO.: _____ SHEET NO.: _____	LOCATION: ROMBLON STATE UNIVERSITY-MAIN CAMPUS				

TAQ NO.	DESCRIPTION	LOCATION	TAQ NO.	DESCRIPTION	LOCATION
D-1	DOOR WITH 100MM X 100MM STEEL DOOR JAMB	LOCATION: MECHANICAL AND ELECTRICAL ROOM	D-2	DOOR WITH 100MM ALUMINUM WOODEN PANEL DOOR WITH 19MM X 100MM WOODEN FRAME	LOCATION: OFFICE OF THE DEAN OF COLLEGE OF BUSINESS, ACCOUNTANCY AND TECHNOLOGY BUILDING
D-2	DOOR WITH 100MM ALUMINUM WOODEN PANEL DOOR WITH 19MM X 100MM WOODEN FRAME	LOCATION: RECEPTION ROOM AND OFFICE PLAN	D-3	DOOR WITH 100MM ALUMINUM WOODEN PANEL DOOR WITH 19MM X 100MM WOODEN FRAME	LOCATION: OFFICE OF THE DEAN OF COLLEGE OF BUSINESS, ACCOUNTANCY AND TECHNOLOGY BUILDING
D-3	DOOR WITH 100MM ALUMINUM WOODEN PANEL DOOR WITH 19MM X 100MM WOODEN FRAME	LOCATION: MECHANICAL AND ELECTRICAL ROOM	D-4	DOOR WITH 100MM WOODEN FRAME	LOCATION: STORAGE ROOM
D-4	DOOR WITH 100MM WOODEN FRAME	LOCATION: MECHANICAL AND ELECTRICAL ROOM	D-5	DOOR WITH 100MM METAL DOOR JAMB	LOCATION: RECEPTION ROOM
D-5	DOOR WITH 100MM METAL DOOR JAMB	LOCATION: RECEPTION ROOM	D-6	DOOR WITH 100MM PVC DOOR JAMB	LOCATION: RECEPTION ROOM
D-6	DOOR WITH 100MM PVC DOOR JAMB	LOCATION: RECEPTION ROOM	D-7	DOOR WITH 100MM UNFINISHED PANEL DOOR	LOCATION: RECEPTION ROOM

## 2 SCHEDULE OF DOORS

SCALE 1:80



# ROMBLON STATE UNIVERSITY BIDS AND AWARDS COMMITTEE

Community Outreach Center, RSU-Main Campus, Liwanag, Odiongan, Romblon 5505  
 Telephone: (042) 567-5952  
 Email: bac@rsu.edu.ph  
 Website: rsu.edu.ph



Management System  
 ISO 9001:2015  
 www.tuv.com  
 ID 9000018803

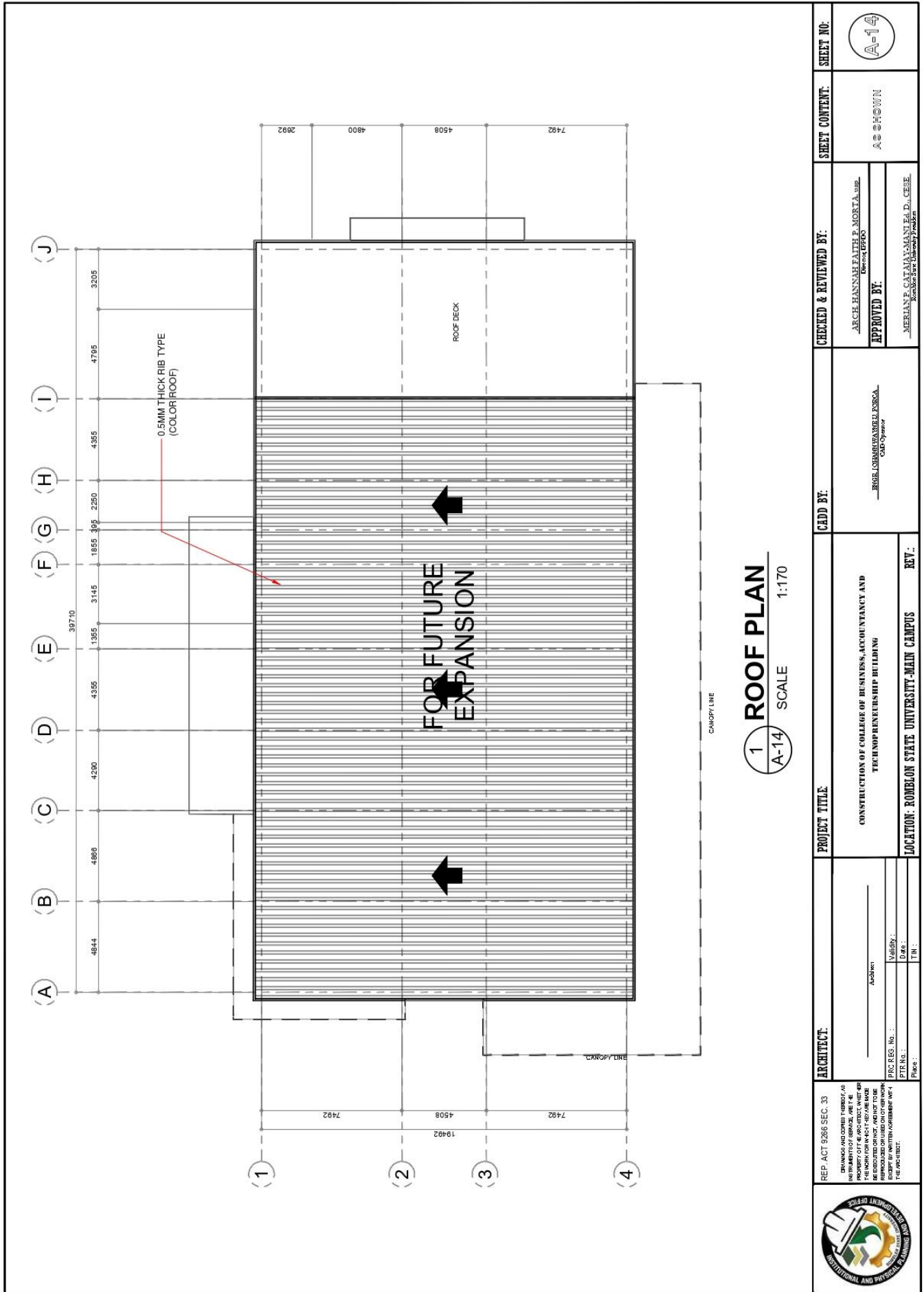

<b>ARCHITECT:</b> _____ Address: _____ PRC REG. No.: _____ PTR Lic.: _____ Place: _____	<b>PROJECT TITLE:</b> CONSTRUCTION OF COLLEGE OF BUSINESS, ACCOUNTANCY AND TECHNOLEADERSHIP BUILDING		<b>CADD BY:</b> ERIC LOBANGZANGELU FORSA CAD Operator	<b>CHECKED &amp; REVIEWED BY:</b> ARCH. HANNAH FAITH P. MORTALINE Electrical PE	<b>SHEET CONTENT:</b> AS SHOWN	<b>SHEET NO.:</b> A-14
	<b>LOCATION: ROMBLON STATE UNIVERSITY-MAIN CAMPUS</b>		<b>REV.:</b> _____	<b>APPROVED BY:</b> MERHAN P. CATAYAMAN FALD., CESE Romblon State University President		



# ROMBLON STATE UNIVERSITY BIDS AND AWARDS COMMITTEE

Community Outreach Center, RSU-Main Campus, Liwanag, Odiongan, Romblon 5505  
 Telephone: (042) 567-5952  
 Email: bac@rsu.edu.ph  
 Website: rsu.edu.ph



Management System  
 ISO 9001:2015  
 www.tuv.com  
 ID 900018803

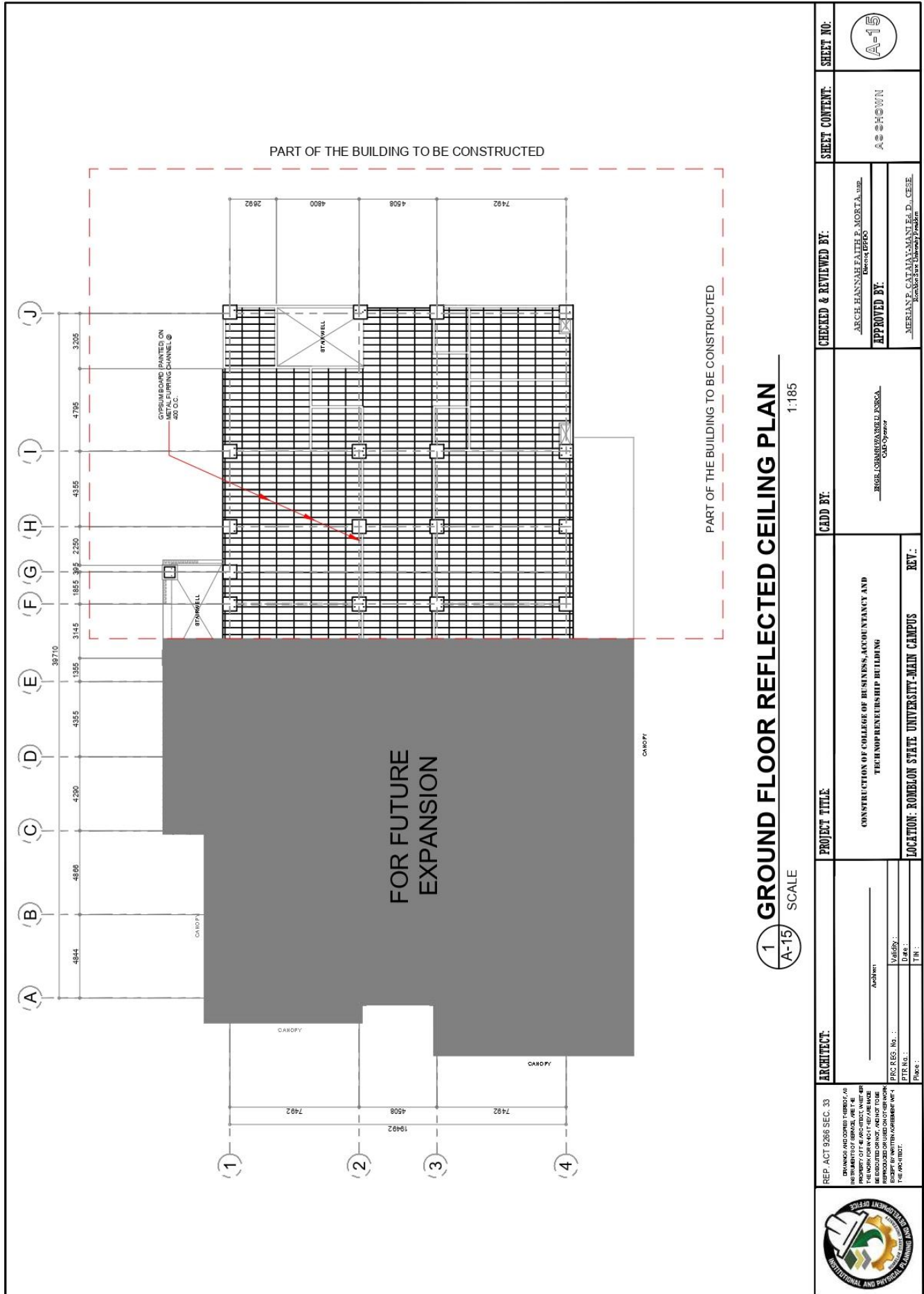

**1** **GROUND FLOOR REFLECTED CEILING PLAN**  
 SCALE 1:185

ARCHITECT: DRINKING AND DOMESTIC WATER SUPPLY IN THE PROPERTY OF THE ARCHITECT, WHOSE THE RIGHTS THEREIN ARE RESERVED AND REPRODUCED WITHOUT PERMISSION EXCEPT BY WRITTEN AGREEMENT WITH THE ARCHITECT. REP. ACT 9266 SEC. 33	PROJECT TITLE: CONSTRUCTION OF COLLEGE OF BUSINESS, ACCOUNTANCY AND TECH ENTREPRENEURSHIP BUILDING	CHECKED & REVIEWED BY: ARCH. HANNAE FAITH P. MORFA, JR. (Seal)	SHEET CONTENT: AS SHOWN	SHEET NO.: A-15
	ARCHITECT: ARBEN Validity: Date: Place:	CADD BY: REG. USABEN ABEL ROSCA (Seal)	APPROVED BY: MERIANE CATAYAN MANILA, D., CSE. (Seal)	
	LOCATION: ROMBLON STATE UNIVERSITY-MAIN CAMPUS			





# ROMBLON STATE UNIVERSITY BIDS AND AWARDS COMMITTEE

Community Outreach Center, RSU-Main Campus, Liwanag, Odiongan, Romblon 5505  
 Telephone: (042) 567-5952  
 Email: bac@rsu.edu.ph  
 Website: rsu.edu.ph



Management System  
 ISO 9001:2015  
 www.tuv.com  
 ID 9000018803

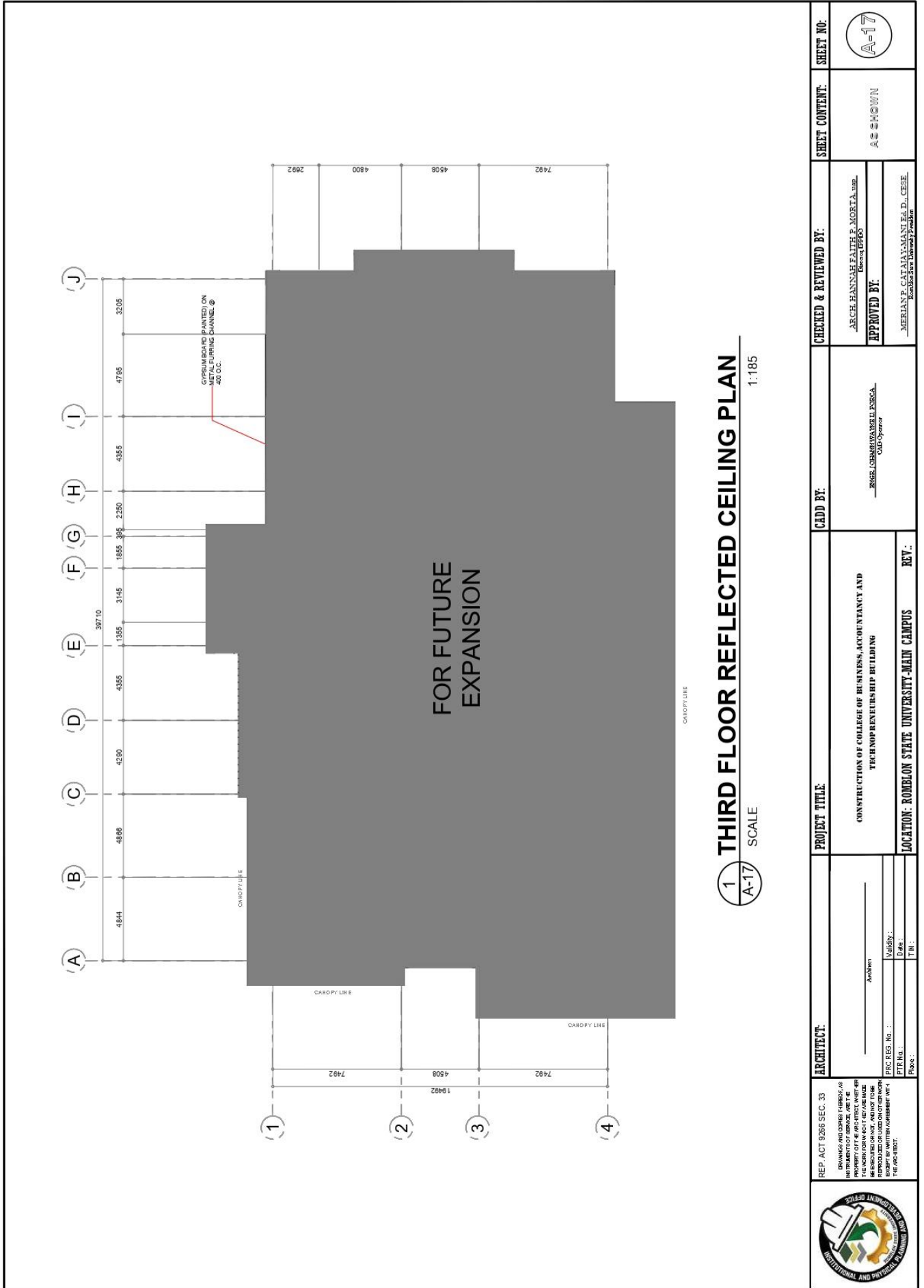

<b>REPUBLIC ACT 9266 SEC. 33</b> <small>DESIGNS AND CONSTRUCTION OF ARCHITECTS, ENGINEERS AND CONTRACTORS, WHETHER IN PRIVATE OR PUBLIC SERVICE, SHALL BE EXERCISED BY THE REGISTERED PROFESSIONALS IN THE RESPECTIVE PROFESSIONS AND SHALL NOT BE REPRODUCED OR USED IN OTHER WORKS WITHOUT THE WRITTEN CONSENT OF THE REGISTERED PROFESSIONALS.</small>	<b>ARCHITECT:</b> Architect: _____ PRC REG. No.: _____ PTE No.: _____ Place: _____	<b>PROJECT TITLE:</b> CONSTRUCTION OF COLLEGE OF BUSINESS, ACCOUNTANCY AND ENTREPRENEURSHIP BUILDING	<b>CADD BY:</b> REGEL, JEROME MARCEL ESTERA CADD Operator	<b>CHECKED &amp; REVIEWED BY:</b> ARCH. FANNALYN B. MORTA, LUP Licensed Architect <b>APPROVED BY:</b> MERLAN P. CATAAN-MAÑALAL, CESE Romblon State University President	<b>SHEET CONTENT:</b> AS SHOWN	<b>SHEET NO.:</b> A-17





# ROMBLON STATE UNIVERSITY BIDS AND AWARDS COMMITTEE

Community Outreach Center, RSU-Main Campus, Liwanag, Odiongan, Romblon 5505  
 Telephone: (042) 567-5952  
 Email: bac@rsu.edu.ph  
 Website: rsu.edu.ph



Management System  
 ISO 9001:2015  
 www.tuv.com  
 ID 900018803

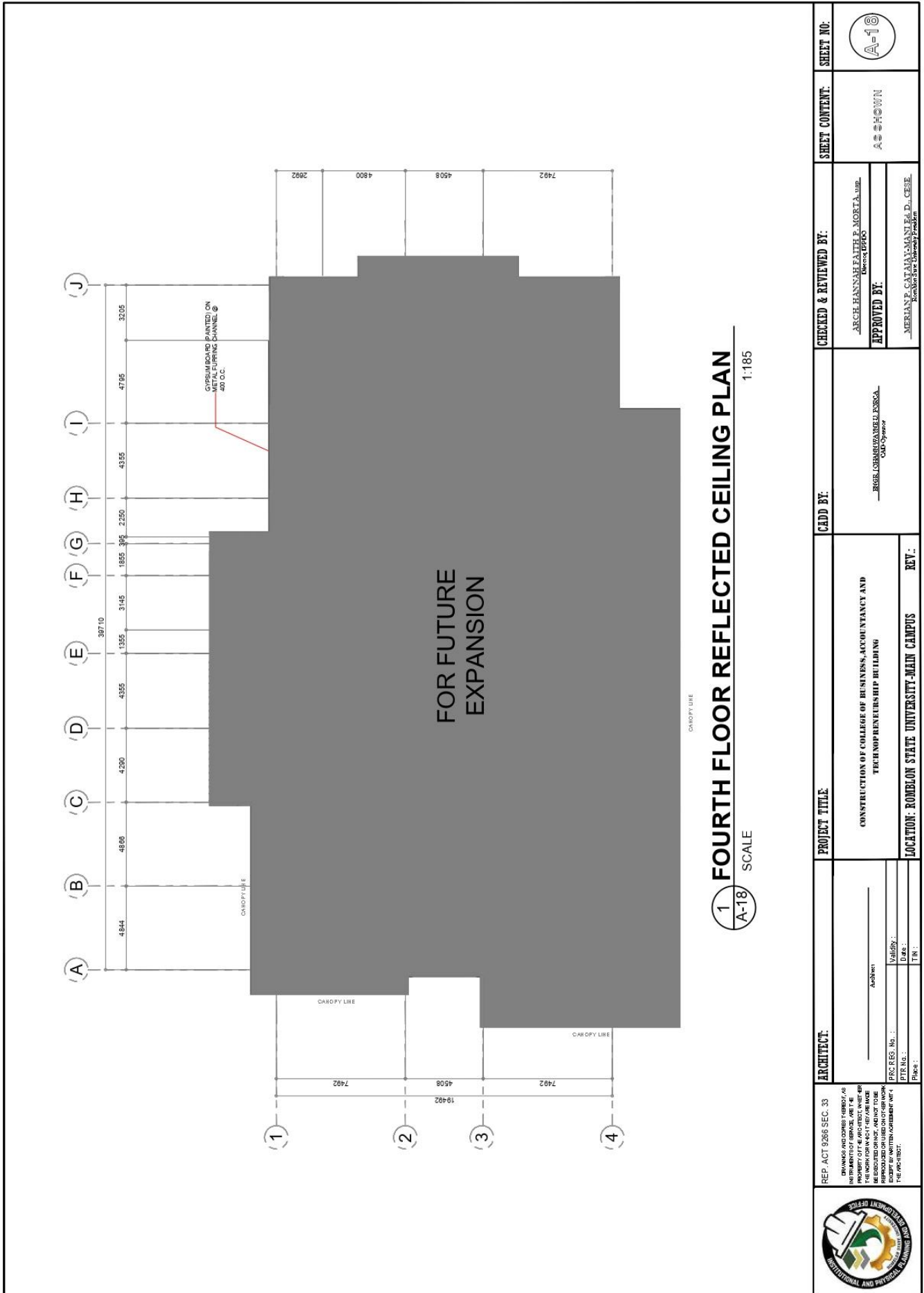

REP. ACT 9266 SEC. 33 <small>DESIGNS AND DRAWINGS HEREBY AS THE PROPERTY OF THE ARCHITECT, WHETHER OR NOT THE ARCHITECT HAS BEEN REGISTERED UNDER THE REGISTERED ARCHITECT ACT OF 1932, SHALL BE THE PROPERTY OF THE ARCHITECT, EXCEPT IN WRITTEN AGREEMENT WITH THE ARCHITECT.</small>	<b>ARCHITECT:</b> _____ <small>DESIGN</small> Validity: _____ Date: _____ TIN: _____	<b>PROJECT TITLE</b> CONSTRUCTION OF COLLEGE OF BUSINESS, ACCOUNTANCY AND TECHNO-ENTREPRENEURSHIP BUILDING	<b>CADD BY:</b> _____ <small>REBELO SIBUSAMBELE ESCOBAR</small> <small>CAD Operator</small>	<b>CHECKED &amp; REVIEWED BY:</b> _____ <small>ARCEH HANNAE FAITH P. MORETA, LMB.</small> <small>Director/EPDSO</small>	<b>SHEET CONTENT:</b> AS SHOWN	<b>SHEET NO.:</b> 
	<b>LOCATION: ROMBLON STATE UNIVERSITY-MAIN CAMPUS</b>	<b>REV.:</b>	<b>APPROVED BY:</b> _____ <small>MERIANE CATALAN MANUEL D. CESE</small> <small>Chairman/Chairman of BAC</small>			





# ROMBLON STATE UNIVERSITY BIDS AND AWARDS COMMITTEE

Community Outreach Center, RSU-Main Campus, Liwanag, Odiongan, Romblon 5505  
 Telephone: (042) 567-5952  
 Email: bac@rsu.edu.ph  
 Website: rsu.edu.ph



Management System  
 ISO 9001:2015



www.tuv.com  
 ID 9000018803

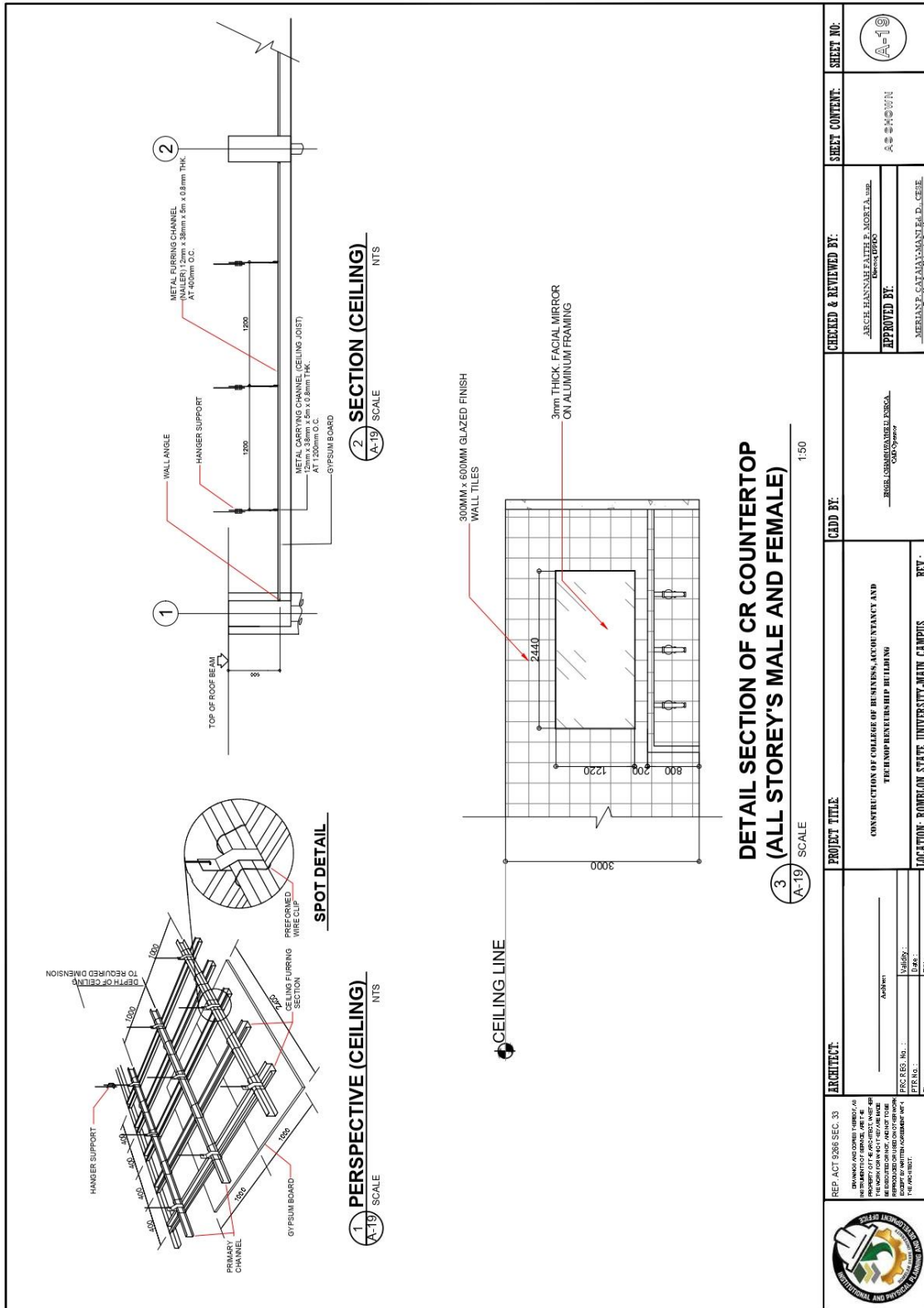

Please be advised that this bid bulletin is issued to amend the Architectural Plan in all attached/associated documents. This shall be an integral part of the Bid Documents.

For information and guidance of all concerned.

**ATTY. GLENN NIÑO M. SARTILLO**  
 BAC Chairperson